

ROAD INDEX

A	ABBEY ROAD AKRON STREET ALDEN STREET APPLE HILL DRIVE ARCH STREET	B3 A2 D5 D5 A1	J	JACKSON ROAD	A5	RIVERS EDGE DRIVE RIVERS EDGE DRIVE EAST RIVERS EDGE DRIVE WEST RIVER SIDE LANE RIVERVIEW DRIVE ROCKER AVENUE RUCKSPRING ROLLING BROOK DRIVE ROOT ROAD HIDSEVIEW	C6 C6 C6 E6 E6 A2 J3 C5 A5 D7	
B	BAINBRIDGE ROAD BAINBROOK DRIVE BEACON HILL DRIVE BEDFORD STREET BIRCH HILL DRIVE BREWSTER ROAD BROADWAY	A4-F3 C5 D5 A2 D5 B7-C6 A2	K	KENSTON LAKE DRIVE KENT ROAD KENT STREET KINGSLEY DRIVE KING'S ORCHARD TRAIL KINGSWOOD DRIVE	C4 A6 A2 E3 E6 C4	S	SAMUEL LORD DRIVE SAVAGE ROAD SCOTLAND DRIVE SHARON ROAD SNYDER ROAD SOUTH BROOK TRAIL SOUTH DAYTON STREET SOUTH RIVERSIDE DRIVE SOUTH SPRING VALLEY PARK DRIVE SOUTH STREET STAFFORD ROAD STOCKTON LANE STONE RIDGE ROAD STONE BROOK COURT STONE BROOK DRIVE SUGAR HILL TRAIL SUMMIT DRIVE SUNSET DRIVE	B1 C2 C4 CF F7 D4 A2 C7 D6 A1 E2 E2 B1 C5 D5 C3 C3
C	CANTERBURY COURT CAINTON STREET CARNES ROAD CASCADE COURT CATSDEN ROAD "COAR ROAD" CHAGRIN RIVER ROAD CHAGRIN ROAD CHARLES ROAD CHILLICOTHE ROAD COPE DRIVE COUNTRY LANE CRACKEL ROAD CRAIG DRIVE "CONCORD COURT (PRIVATE)"	A2 E5 C7 B2-F3 A1 A3 A1-D4 E6 D1-D7 B4 A3-C3 D7-F7 D2 A4	L	LAKE DRIVE LAKE FOREST COURT LAKE FOREST TRAIL LAKE SHORE LAKE STREET LEWIS DRIVE LONG MEADOW TRAIL LORAIN STREET LOUI LANE LOST TRAIL LUCERNE DRIVE	D3 D3 D3 D3 A7 A2 E3 A2 D7 D7	T	TAMLEWOOD TRAIL TAYLOR MAY ROAD TRAYMORE DRIVE TREETOWER DRIVE TRILLIUM DRIVE TULIP LANE TIMBER TRAIL	D3 D5-F5 J3 U3 D3 C2 D7
D	DAYTON STREET DEPOT STREET	A2 B7	M	MAPLE DRIVE MAPLEWOOD LANE MEDINA STREET MERRY OAK TRAIL MILLSBROOK DRIVE MILLSTONE ROAD "MOGUL STREET" MURWOOD COURT	D3 D6 A2 J3 C4 E5 A1 B7	U	VALLEY DRIVE VALLEY LANE	C3 E7
E	EAST BROOK CIRCLE (PVT.) EAST BROOK TRAIL (PVT.) EAST ELYRIA STREET EAST PILGRIM DRIVE EAST VIEW EATON DRIVE ELIZABETH LANE ELLIOTT DRIVE ELMWOOD LANE ENGLISH DRIVE	E4 E4 A2 D5 D3 D2 C7 D5 D6 C4	N	NORTH BROOK TRAIL NORTH SPRING VALLEY PARK DRIVE	E3 D6	V	VALLEY DRIVE VALLEY LANE	C3 E7
F	FALLING WATER ROAD FIELDS ROAD FINDLAY STREET FRANKLIN ROAD	C6 B4 A2 A1-A3	O	OAK STREET OBER LANE OLD MEADOW DRIVE OVERLOOK DRIVE	A1 B1 E4 J3	W	WASHINGTON STREET WESTHILL DRIVE WESTVIEW ROAD WILSON DRIVE WOOD ACRE TRAIL WOODLAND AVENUE WOODMERE DRIVE WREN ROAD WALNUT TRAIL	D1-F3 C3 C4 E5 F3 A2 C3 C2 D4
G	GARDNER LANE GEAUGA LAKE ROAD GENEVA STREET	F- C4-B7 A2	P	PARK CIRCLE DRIVE PARK DRIVE PEBBLE CREEK COURT PENNY LANE PETTIBONE ROAD PILGRIM AVENUE FINE STREET PLUM CREEK TRAIL PINE CREEK COURT	C2 D3 C5 F3 A6-D6 D4 A1 D4 C5	X		
H	HASKINS ROAD HEATHERWOOD LANE HIGHPOINT ROAD HILLSIDE LANE HOLLY SPRINGS TRAIL HURON STREET HARVEST DRIVE	E1-E7 B2 C6 D6 D3 D3 A2 E4	Q	RAILROAD PLACE	A2	Y	YORKSHIRE DRIVE (PRIVATE)	D6

- ① KENSTON HIGH SCHOOL
- ② GARDINER ELEM. SCHOOL
- ③ BAINBRIDGE ELEM. SCHOOL
- ④
- ⑤ BAINBRIDGE COMMUNITY CH.
- ⑥ THE VALLEY PRESBYTERIAN CHURCH
- ⑦ PENTECOST HOLINESS CHURCH
- ⑧ THE BETHEL TEMPLE CHURCH
- ⑨ UNION BETHEL METHODIST CHURCH
- ⑩ ZION HILL MISSIONARY BAPTIST CH.
- ⑪ MCFARLAND CEMETERY
- ⑫ RESTLAND CEMETERY
- ⑬ FOWLER CEMETERY
- ⑭ BAINBRIDGE TWP COMMUNITY HALL
- ⑮ BAINBRIDGE TWP FIRE DEPT.
- ⑯ AURORA VOL. FIRE DEPT.
- ⑰ U.S. POST OFFICE (AURORA)
- ⑱
- ⑳

BAINBRIDGE TOWNSHIP

SCALE: 1" = 2,000'

ROBERT E. PHILLIPS,
GEAUGA COUNTY ENGINEER

- UNPAVED ROAD
- PAVED ROAD
- ++++ RAILROAD
- TOWNSHIP LINE
- COUNTY LINE
- CORPORATION LINE

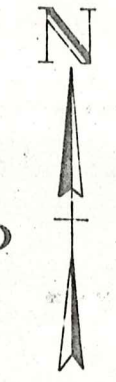

MONICRIEF	SUBDIVISION	VOL 2 P 5	
1. P.J. CASSIDY	673-905	11. D.B.J. HOFFMAN	452-748
2. O. SMITH	501-922	12. "	"
3. H.R. PROCTOR	707-1066	13. "	"
4. "	"	14. E.B.T. SULLIVAN	582-901
5. A. WALLIS	571-1004	15. "	"
6. H.O.I.S.	705-97	16. O. BROWN	609-321
7. E.A. ARNAS	694-1160	17. "	"
8. H. BEGG	808-228		
9. "	727-1190		
10. "			

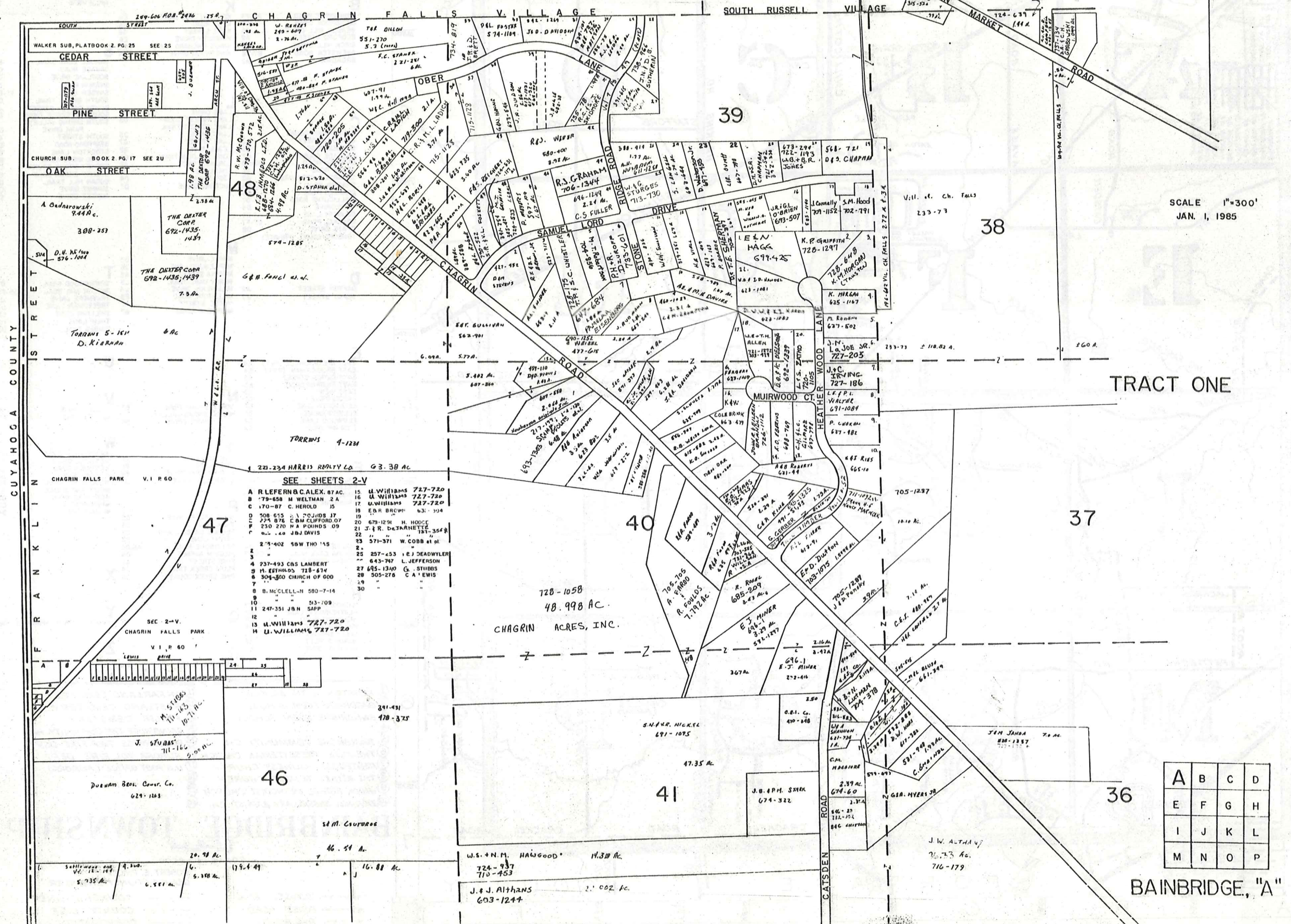

SCALE 1"=300'
JAN. 1, 1985

TRACT ONE

A	B	C	D
E	F	G	H
I	J	K	L
M	N	O	P

BAINBRIDGE, "A"

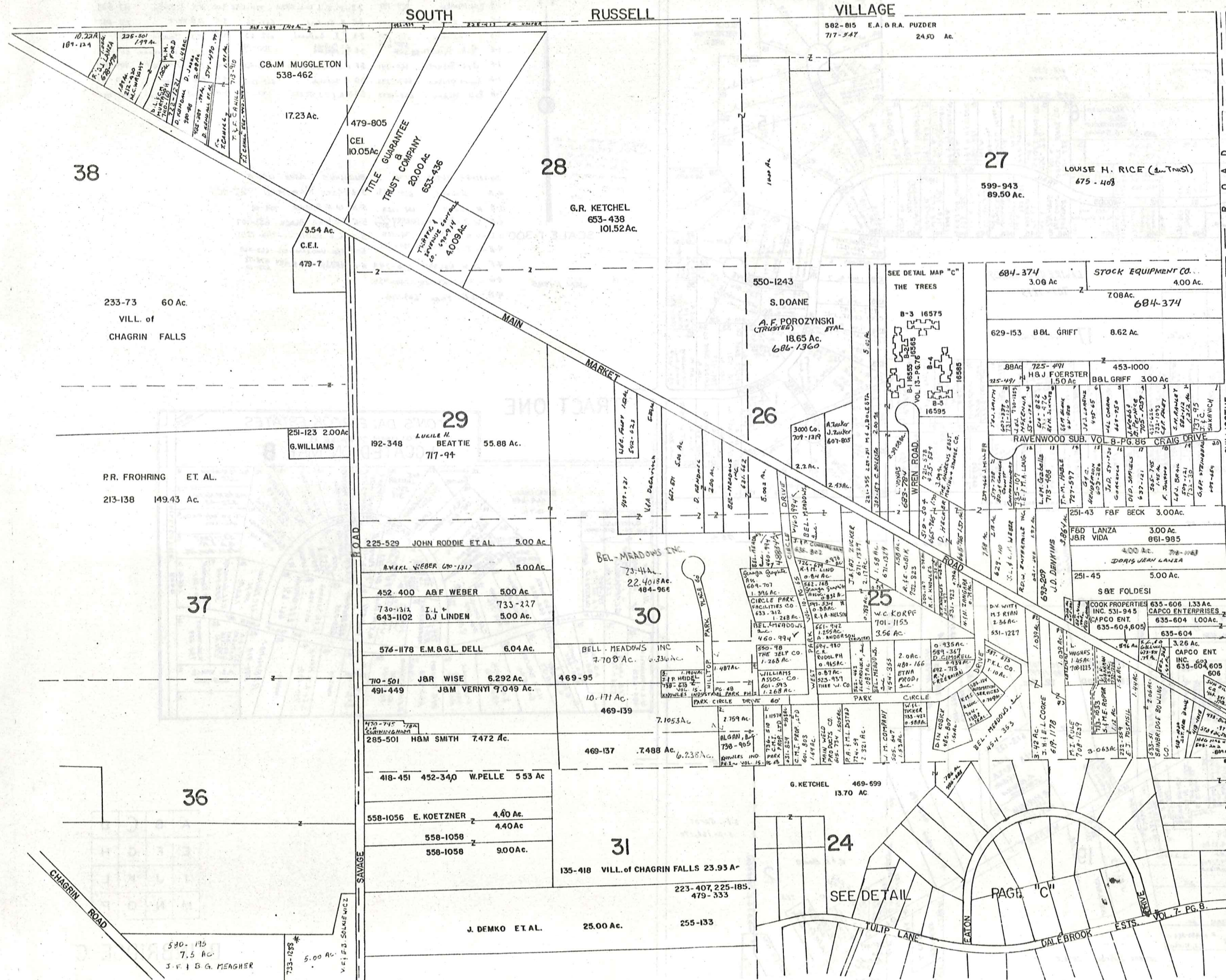

TRACT ONE

SCALE: 1"=300
JAN 1, 1985

CITIZENS FEDERAL SAVINGS & LOAN ASSOCIATION OF CLEVELAND, OHIO

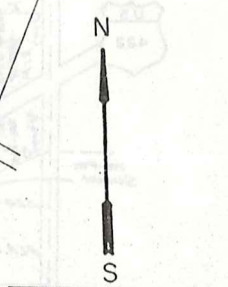

A	B	C	D
E	F	G	H
I	J	K	L
M	N	O	P

BAINBRIDGE-B

OHIO 306

SOUTH RUSSELL VILLAGE

EXHIBIT E - PAGE 1 - PAGE 1

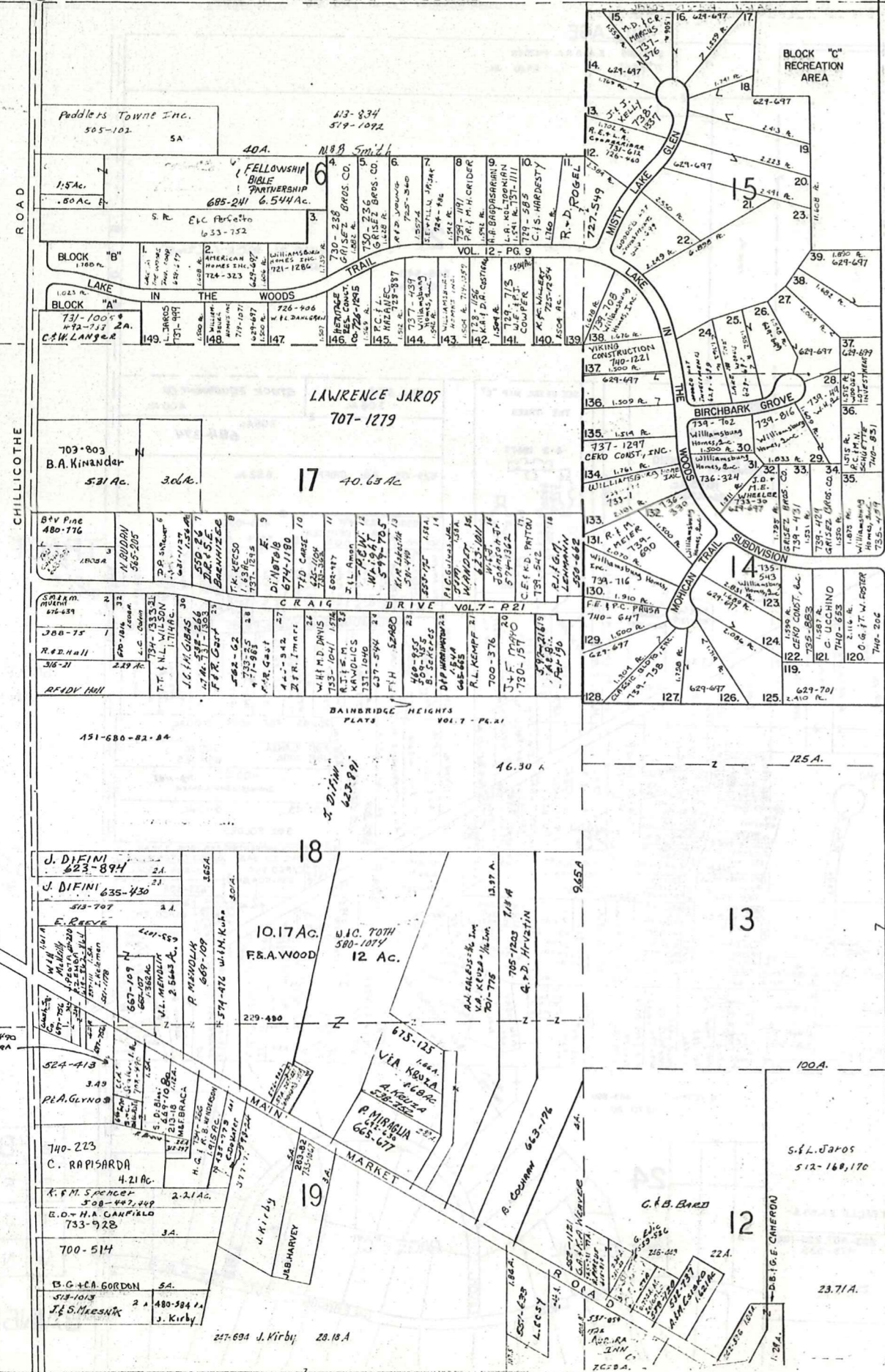

THE TREES CONDOMINIUM SEE MAP VOL 13 - P 76-77

BUILDING 1 - 16555 UNIT	BUILDING 2 16545 UNIT	BUILDING 3 16575 UNIT
1-A J. Buchagen 667-1335	2-A S.W. WUNDERLICH 681-1155	3-A D. Weir 705-167
1-B B.H. Maniker 697-191	2-B M.J. D.L. ARRA 734-1296	3-B M.K. STONER 667-508
1-C F.P. Zinkert 669-609	2-C R. Rowland 661-36	3-C D.B. Herr 701-885
1-D L.V. ARCHER 667-728	2-D J.A. Gallucci 661-635	3-D M.S. BONNER 669-759
1-E S.A. RINDLBERG 670-274	2-E J.L. Phillips 700-195	3-E M.S. Di Giovanni 667-16
1-F J.L. Roberts 667-241	2-F A.J. GOLDENBAUM 675-808	3-F F.B. Ehrenbeit 703-1201
1-G Agnes Dlubac 667-1296	2-G C. Rudolph 667-1256	3-G M.A. Samer 670-918
1-H Rose Dlubac 667-1297	2-H M.A. J.J. SZELL 677-178	3-H Paul Ramsey 667-1104

BUILDING 4 16585 UNIT 4	BUILDING 5 16595 UNIT 5
4-A J. Harris 681-431	5-A MARK HARTMAN 727-980
4-B M. Colwell 667-1253	5-B W.M. POTONAK 709-78
4-C W.J. K.G. McSHERRY 777-577	5-C J.A. & E.C. BLACK 683-107
4-D D.R. WANNEN 736-105	5-D L.A. RUDYK 740-1251
4-E E.E. & A. DOONEY 734-739	5-E R.D. UNDERWOOD 667-369
4-F D.M. NELSON 670-743	5-F HELEN O'LEARY 678-12
4-G J.L. ORTNER 740-925	
4-H H.L. Nolan 669-760	

SCALE 1"=300'

JAN. 1, 1985

TRACT ONE

EATON'S DALEBROOK ESTATES VOLUME 7 PAGE 8 LOCATED ON MAP B

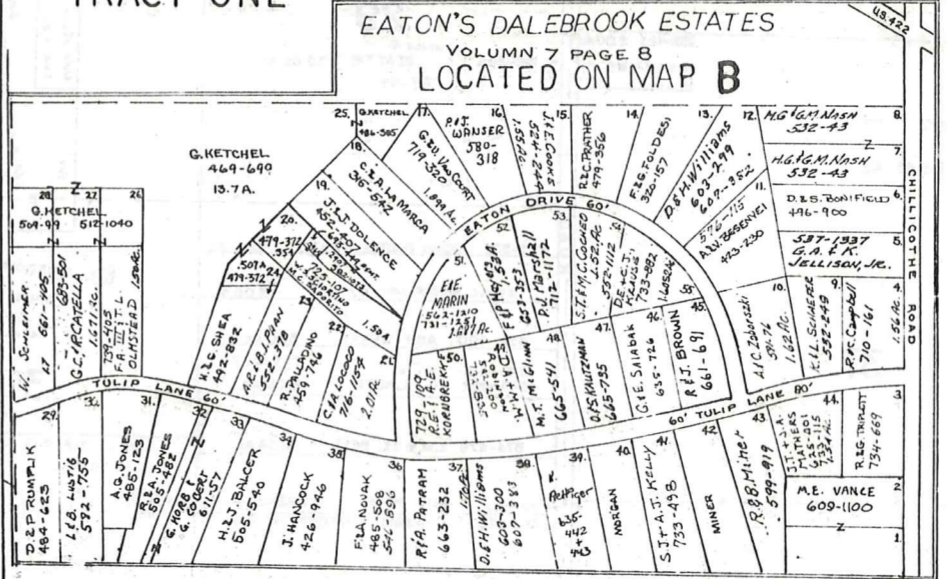

A	B	C	D
E	F	G	H
I	J	K	L
M	N	O	P

BAINBRIDGE-C

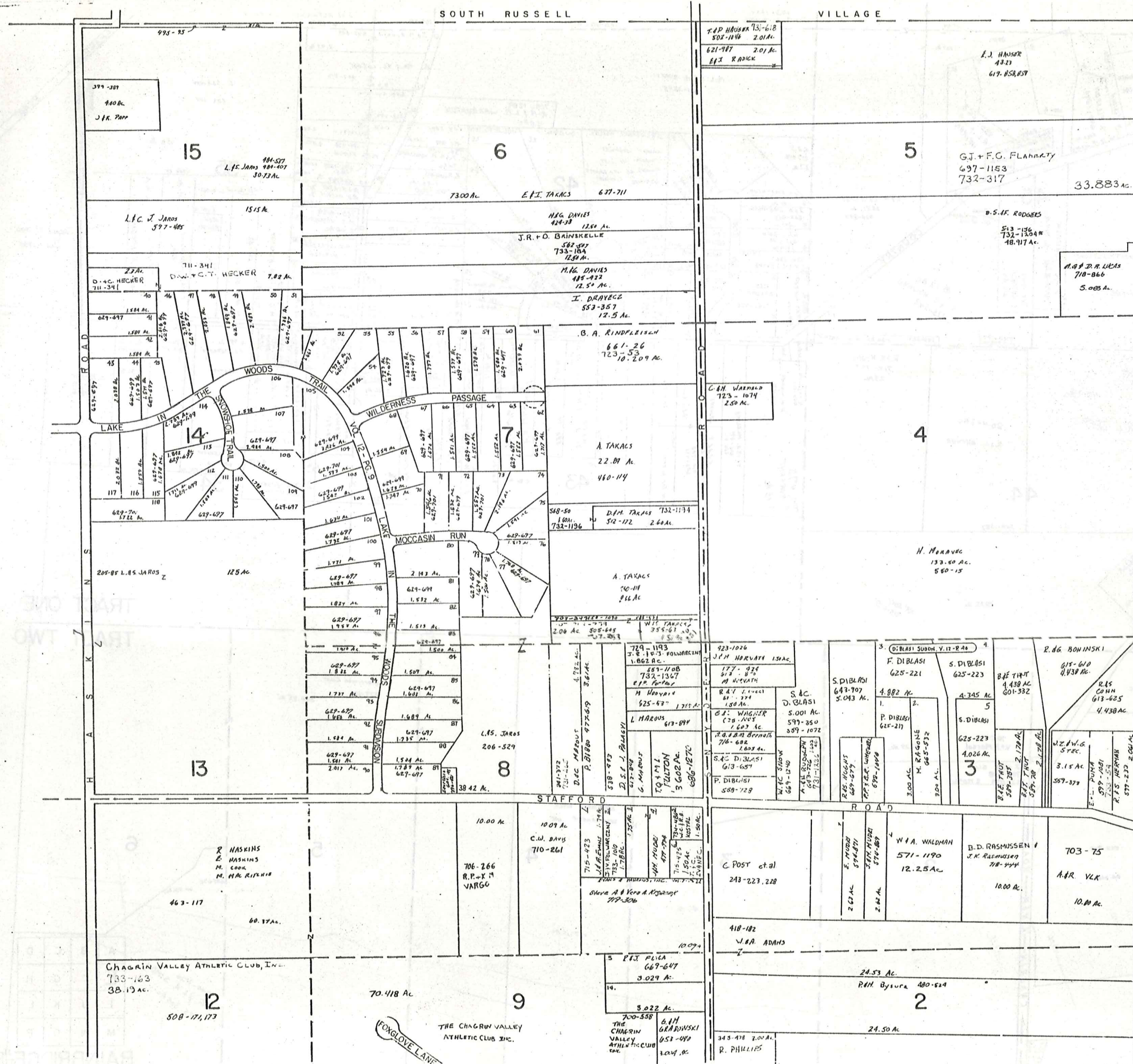

SCALE: 1"=300'
JAN. 1, 1985

TRACT ONE

A	B	C	D
E	F	G	H
I	J	K	L
M	N	O	P

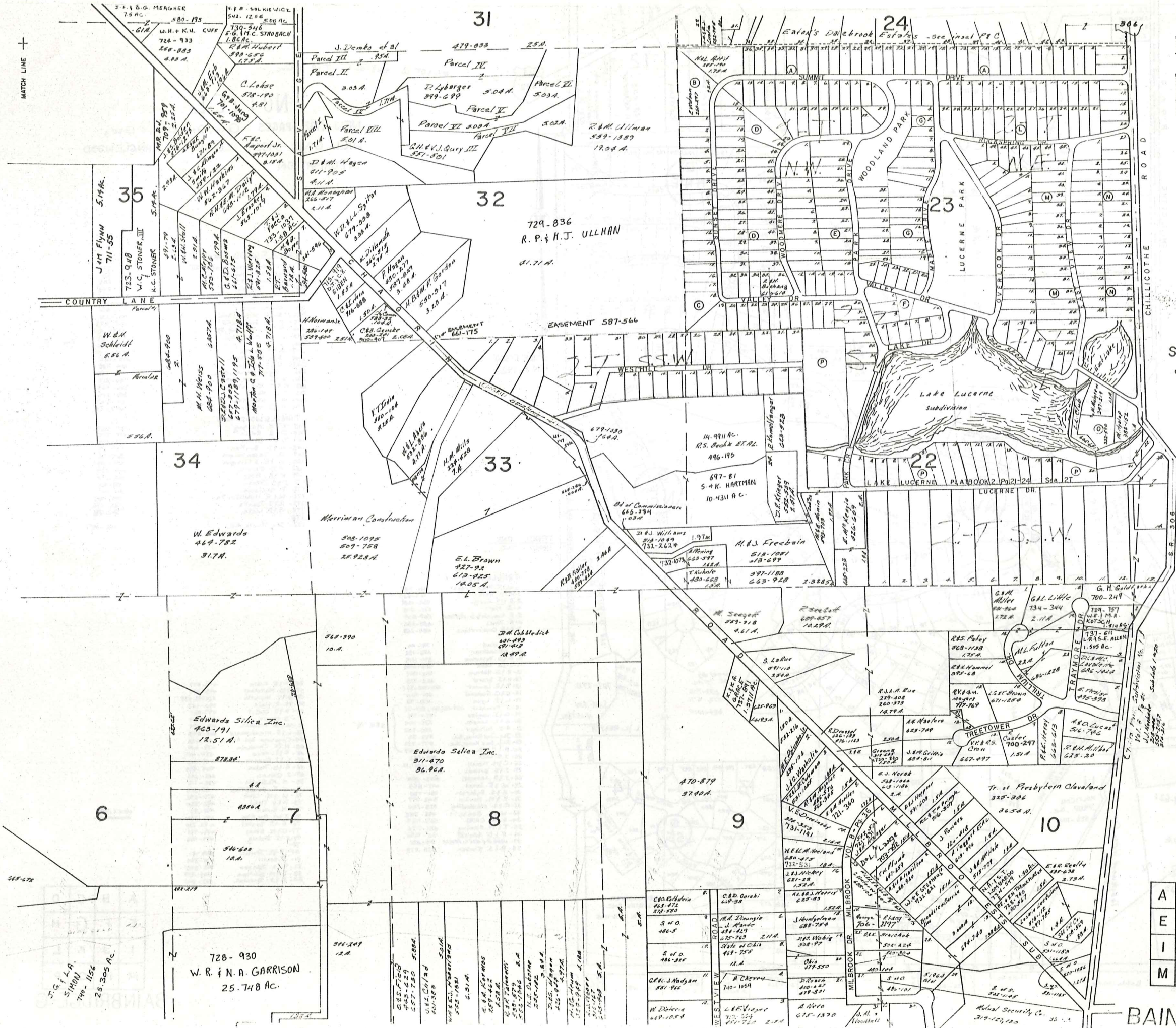

SCALE 1"=300'
JAN 1, 1985

TR. ONE
TR. TWO

A	B	C	D
E	F	G	H
I	J	K	L
M	N	O	P

BAINBRIDGE

11

12

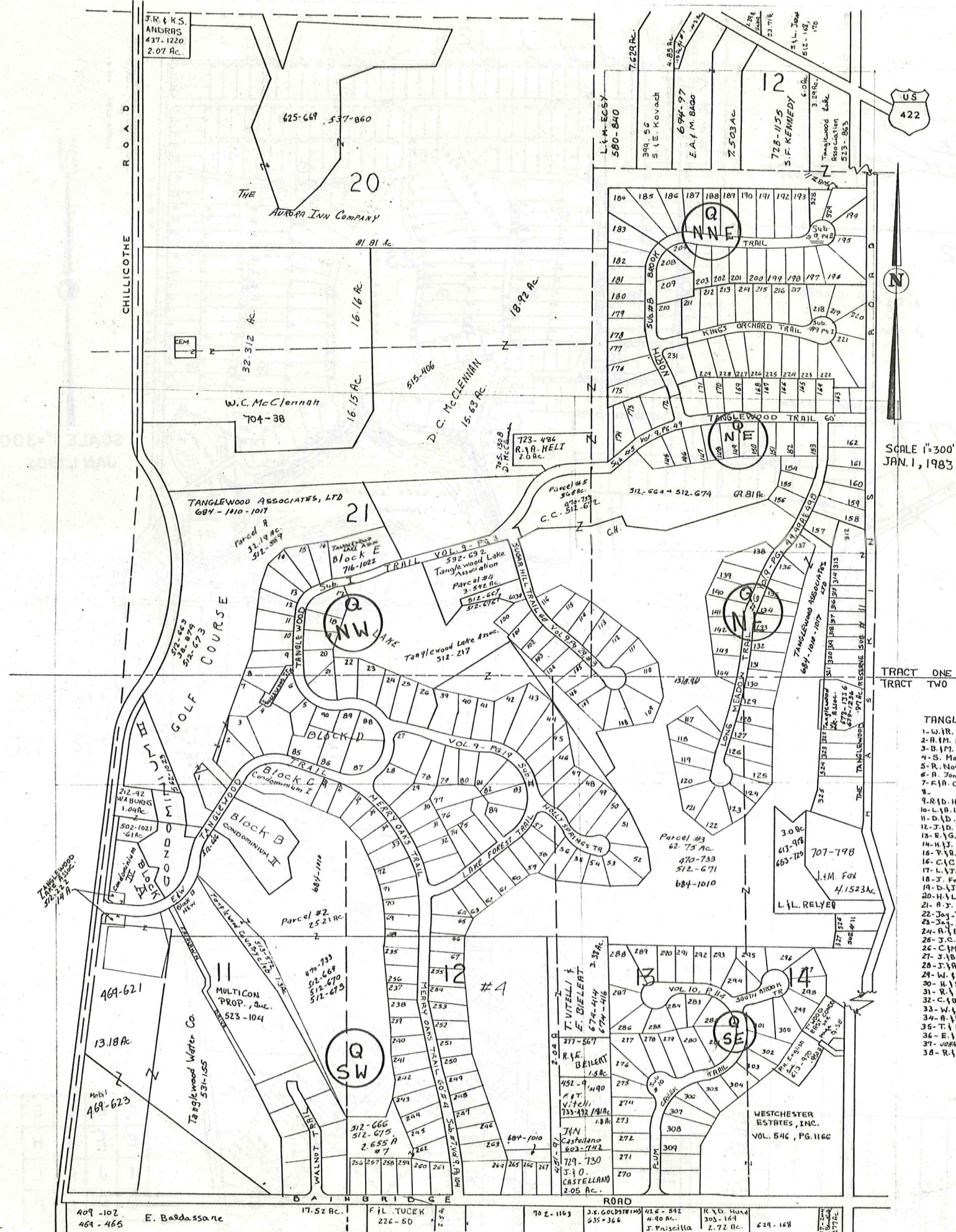

#1. LOT 12 443-823 T. H. Balduc

NOTICE

NEW MAP PAGES QNW, QNE, QSW, & QSE,
WILL GIVE MOST CURRENT TANGLEWOOD
INFORMATION

TANGLEWOOD #4

- 235 - W. P. Neuschwander III 495-566
- 236 - A. E. Dillenuth, Jr. 516-62
- 237 - R. B. Demott 507-605
- 238 - D. E. Cramer 512-263
- 239 - C. B. Foster 508-367
- 240 - Signet Homes, Inc. 491-121
- 241 - C. Mauter 491-131
- 242 - Signet Homes, Inc. 605-873
- 243 - S. P. Szejnoff 505-452
- 244 - E. M. Pulford, Jr. 496-861
- 245 - J. B. Homes, Inc. 505-146
- 246 - " " 519-239
- 247 - G. R. Tenen 508-459
- 248 - R. D. McIntire 491-135
- 249 - C. F. Miller 515-310
- 250 - Signet Homes, Inc. 496-863
- 251 - R. J. Jackson 508-230
- 252 - M. J. Koselink 501-822
- 253 - T. J. Kern 492-90
- 254 - G. L. Stankus
- 255 - R. J. McGaugh

TANGLEWOOD #5

- 145 - R. B. Manning 501-429
- 146 - J. B. Rollin 425-288
- 147 - D. J. Cillee 495-248
- 148 - W. D. Bonker 508-42
- 149 - A. Passalacqua 508-58
- 150 - R. E. Eittinger 505-406
- 151 - M. A. O'Neill 516-125
- 152 - R. B. Moss 515-270
- 153 - J. S. Pease 513-53
- 154 - P. Sanford 512-160
- 155 - W. R. Munday, Jr. 519-404
- 156 - R. J. Bonns 515-266
- 157 - G. P. Lease 502-781
- 158 - Jay Homes, Inc. 562-487

SCALE 1"=300'
JAN. 1, 1983

TRACT ONE
TRACT TWO

TANGLEWOOD #1

- 1 - W. R. Prndergast 621-357
- 2 - A. M. Athans II 463-660
- 3 - B. M. Kester 559-1581
- 4 - S. Platt 615-1215
- 5 - R. Novak & D. Miller 607-605
- 6 - A. Jones 480-654
- 7 - F. A. Guarrubias 484-268
- 8 -
- 9 - R. B. Hind 511-44
- 10 - L. B. Lachner 576-182
- 11 - D. B. Peterson 591-1219
- 12 - J. D. Cook 480-548
- 13 - E. G. Harmon 542-1912
- 14 - H. J. Byard 653-275
- 15 - P. A. Lamont 604-340, 364
- 16 - C. C. Giovanni 601-964
- 17 - L. J. Lynn 470-98
- 18 - J. Fruecker 477-46, 500, 551-52
- 19 - D. J. Wagner 456-718
- 20 - H. L. Lempho 559-1104
- 21 - R. J. Silbiger 550-852
- 22 - Jay Homes, Inc. 597-50
- 23 - Jay Homes, Inc. 597-727
- 24 - A. E. Kravins 485-447
- 25 - J. C. Wick 804-822
- 26 - C. M. Monell 501-1021, 15
- 27 - J. B. Buechel 524-181
- 28 - J. A. Leonard 603-394
- 29 - W. E. Jones 492-853
- 30 - H. S. Anderson 551-780
- 31 - R. M. Hartin 542-547
- 32 - C. G. Steverding 523-744
- 33 - W. G. Gonbett 496-382
- 34 - A. J. Cahill 565-1197
- 35 - T. M. Fleming 551-778
- 36 - E. D. Schmidt 611-1274
- 37 - JOHN J. MEEC FRASER 298-821
- 38 - R. S. Kramer 538-438

- 56 - D. E. Colln 478-577
- 57 - R. S. Marchant 495-288
- 58 - D. V. Violette 629-47, 138
- 59 - M. Rychik 480-162
- 60 - P. J. Christ 477-961
- 61 - B. Steele 505-809
- 62 - W. G. Rodgers 491-479
- 63 - L. B. Hildebrand 655-645
- 64 - Cuyakoga Sav. Assoc. 492-425
- 65 - M. C. Clendenin 478-404
- 66 - R. B. Nexo 484-417
- 67 - L. J. Bunton 485-348
- 68 - E. B. Toxan 504-395
- 69 - J. Gilens 603-128
- 70 - M. McGinnis 480-116
- 71 - C. H. ULLESTAD 485-823
- 72 - W. M. Liba 470-552
- 73 - P. V. Trefel 492-834
- 74 - M. Bialk 492-58
- 75 - J. M. Muckler 492-785
- 76 - E. J. Beutel 492-234
- 77 - C. M. Evans 496-731
- 78 - J. J. Evely 477-716
- 79 -
- 80 - A. H. Tomic 508-1
- 81 - J. Schill 470-858
- 82 - R. L. Johnson 613-800
- 83 - D. M. Guillan 605-444
- 84 - J. J. Brount 513-641

JAN. 1, 1985

A	B	C	D
E	F	G	H
I	J	K	L
M	N	O	P

BAINBRIDGE-G

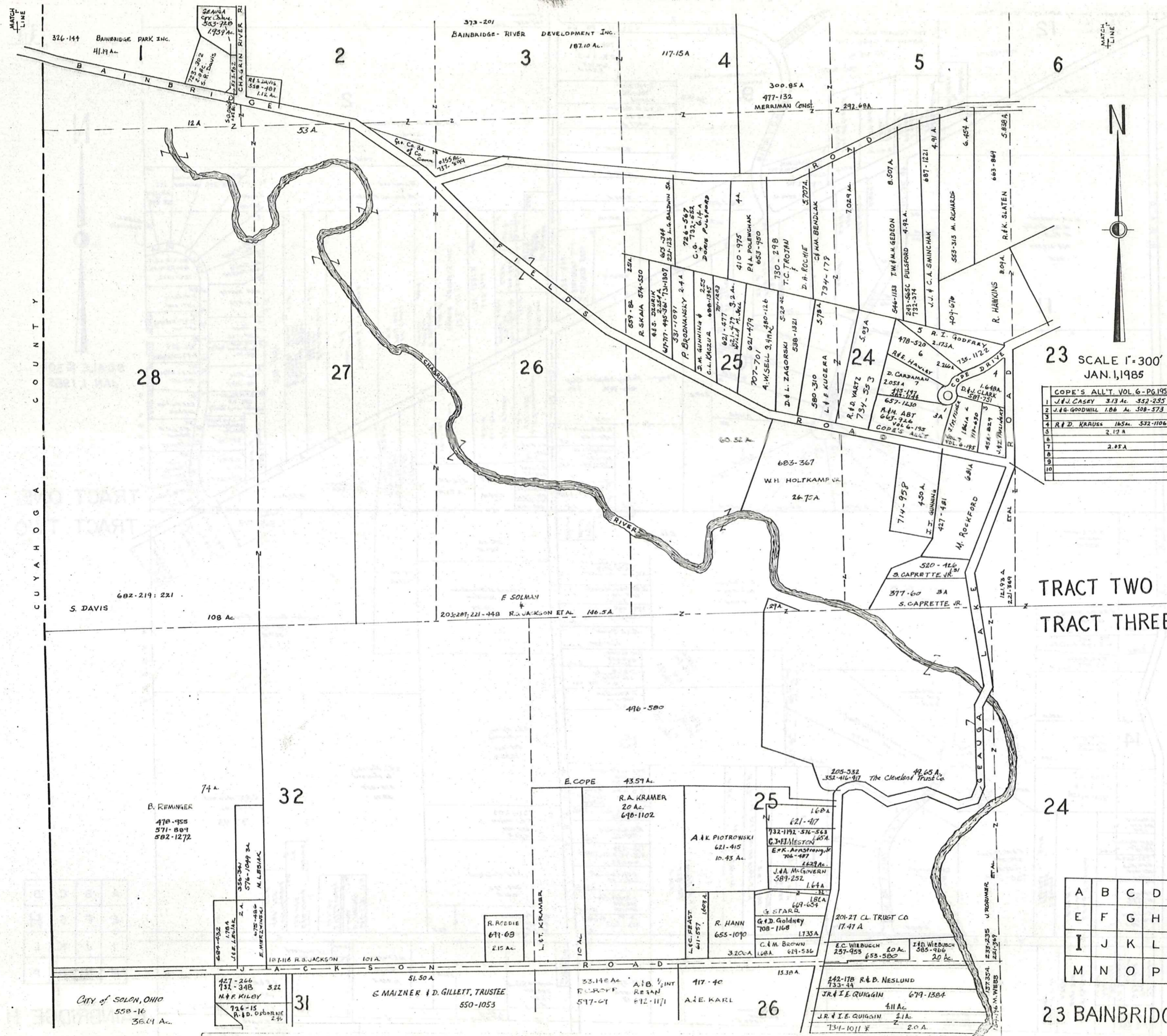

SCALE 1"=300'
JAN. 1, 1985

COPE'S ALL'T VOL. 6-PG. 195	
1	J. J. CASEY 3.13 Ac. 352-295
2	J. G. GOODWILL 1.06 Ac. 508-573
3	
4	R. D. KRAUSE 165 Ac. 532-1106
5	2.12 A
6	
7	2.85 A
8	
9	
10	

TRACT TWO
TRACT THREE

A	B	C	D
E	F	G	H
I	J	K	L
M	N	O	P

23 BAINBRIDGE - I

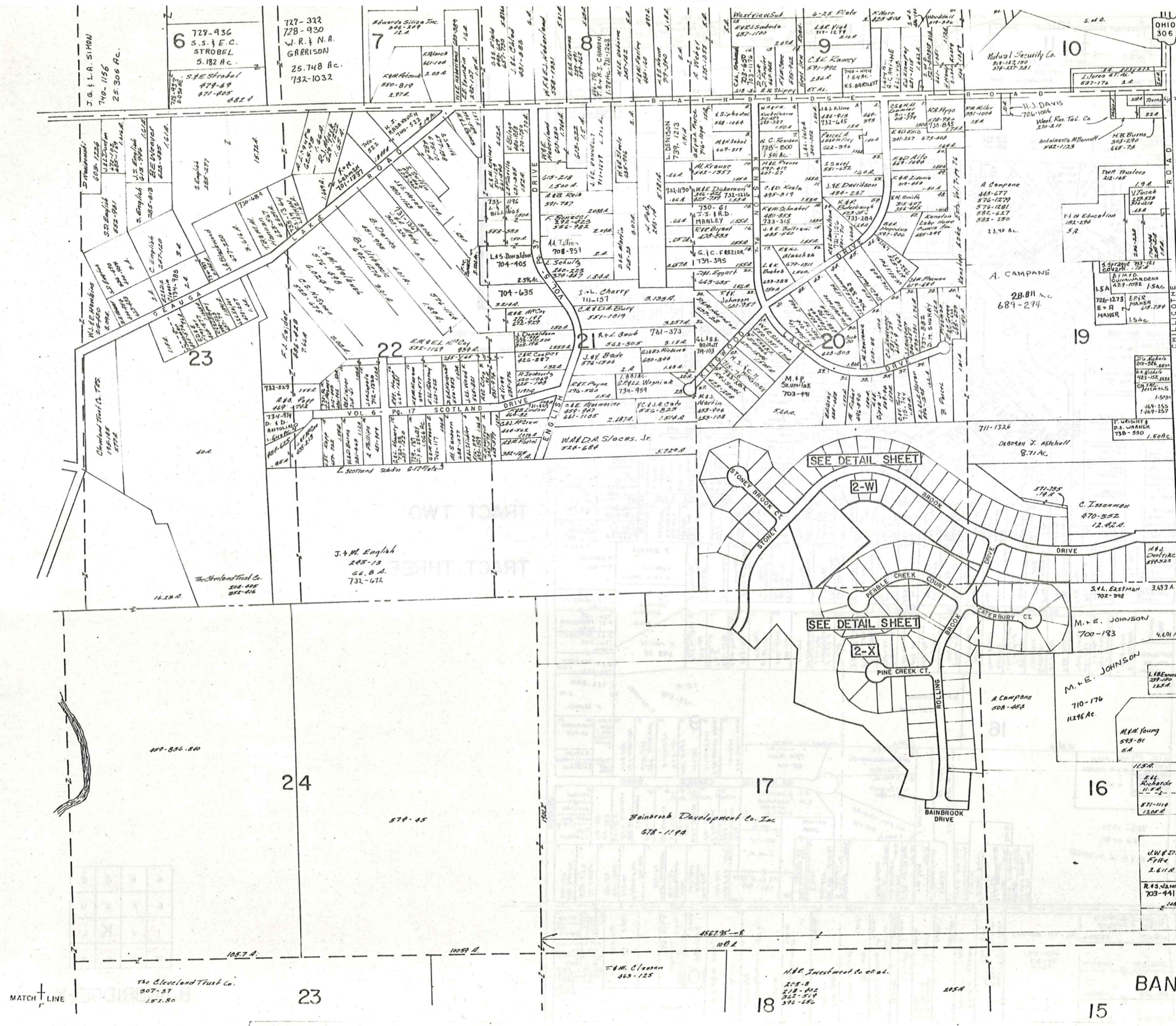

OHIO 306

SCALE 1"=300
JAN. 1, 1985

TR. TWO
TR THREE

A	B	C	D
E	F	G	H
I	J	K	L
M	N	O	P

BANBRIDGE J

MATCH LINE

MATCH LINE

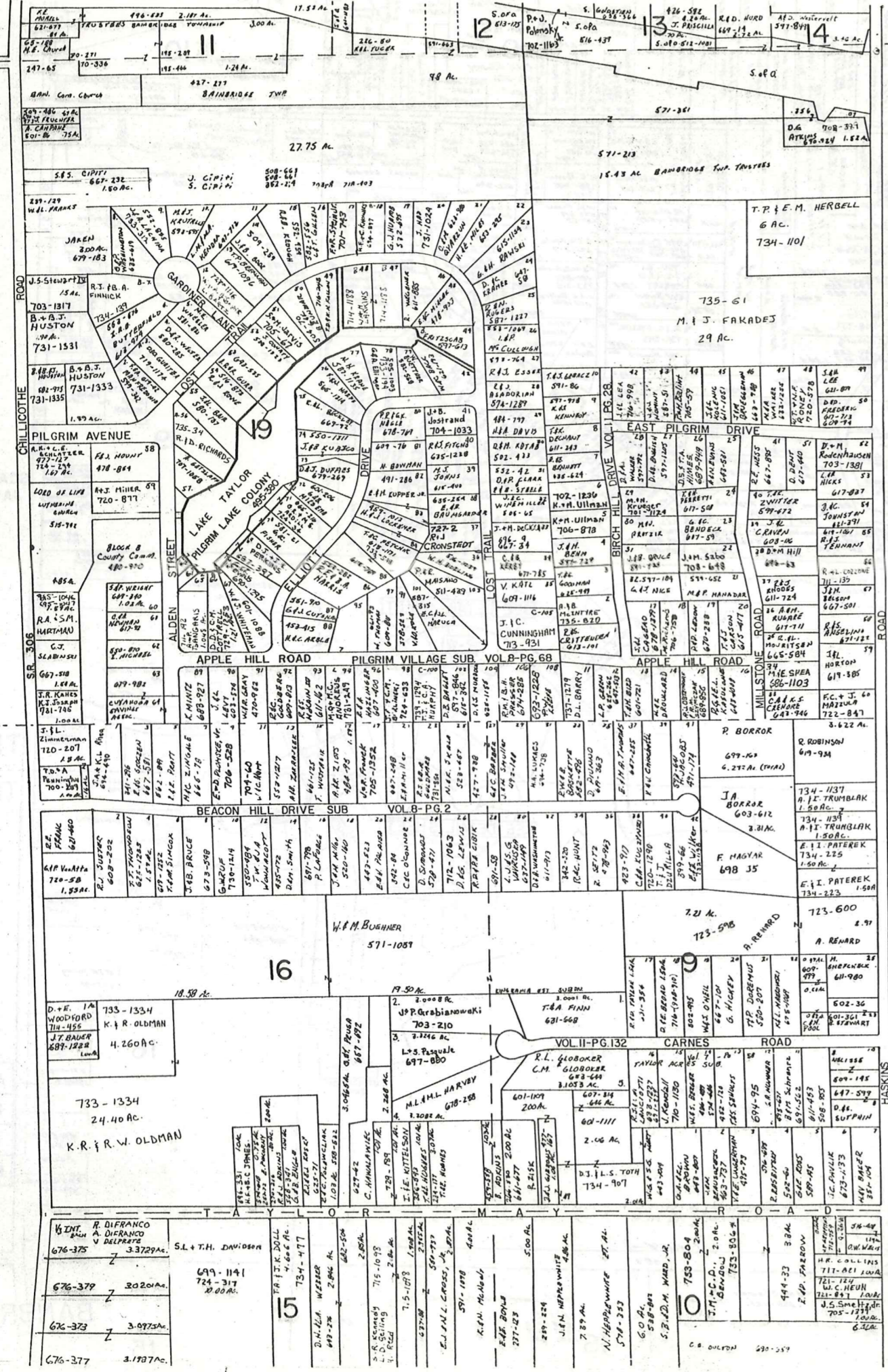

SCALE 1"=300'
JAN 1, 1965

TRACT TWO
TRACT THREE

A	B	C	D
E	F	G	H
I	J	K	L
M	N	O	P

BAINBRIDGE-K

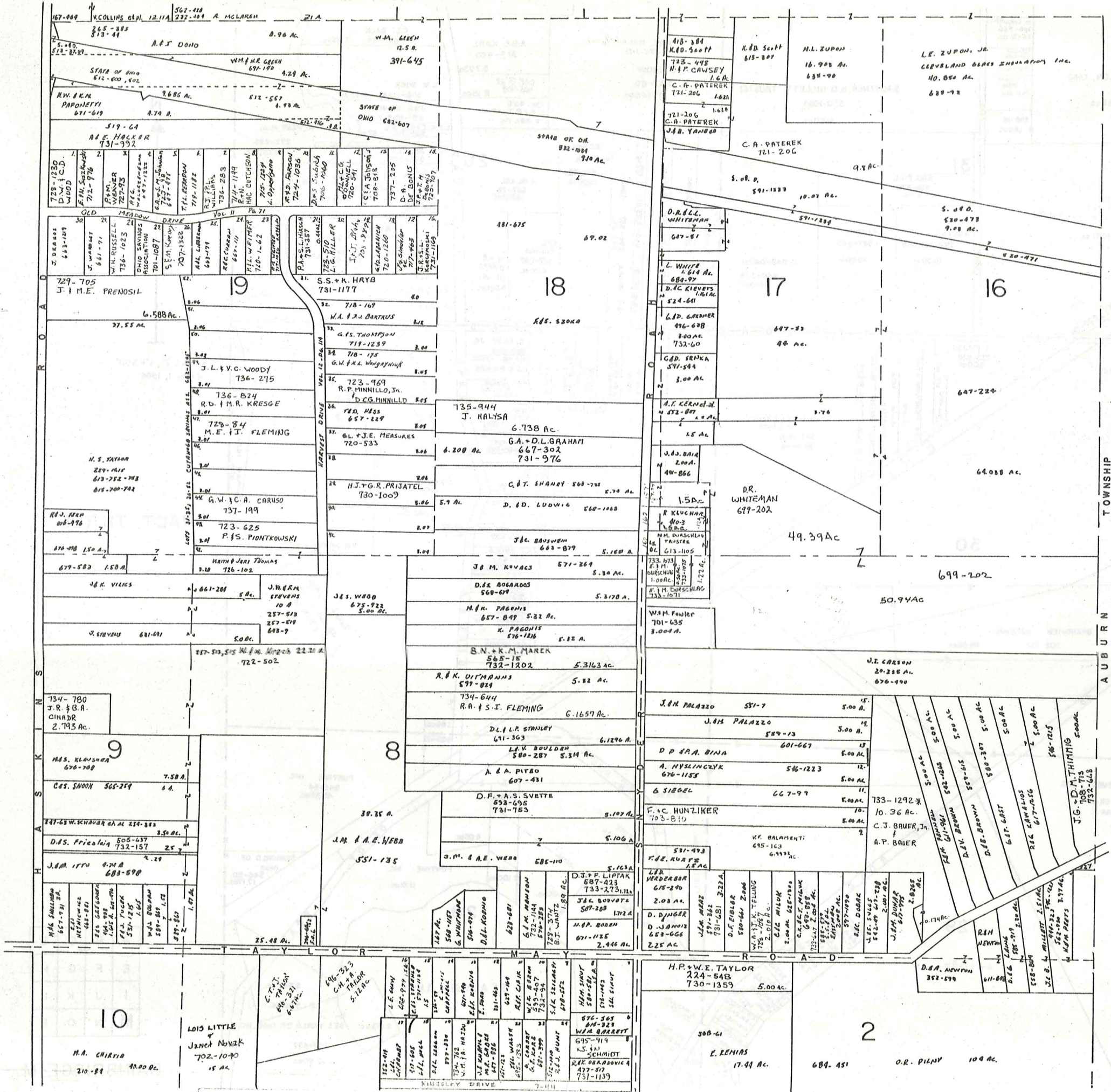

SCALE 1" = 300'
 JAN. 1, 1985

AUBURN TOWNSHIP

TRACT TWO
 TRACT THREE

A	B	C	D
E	F	G	H
I	J	K	L
M	N	O	P

BAINBRIDGE - L

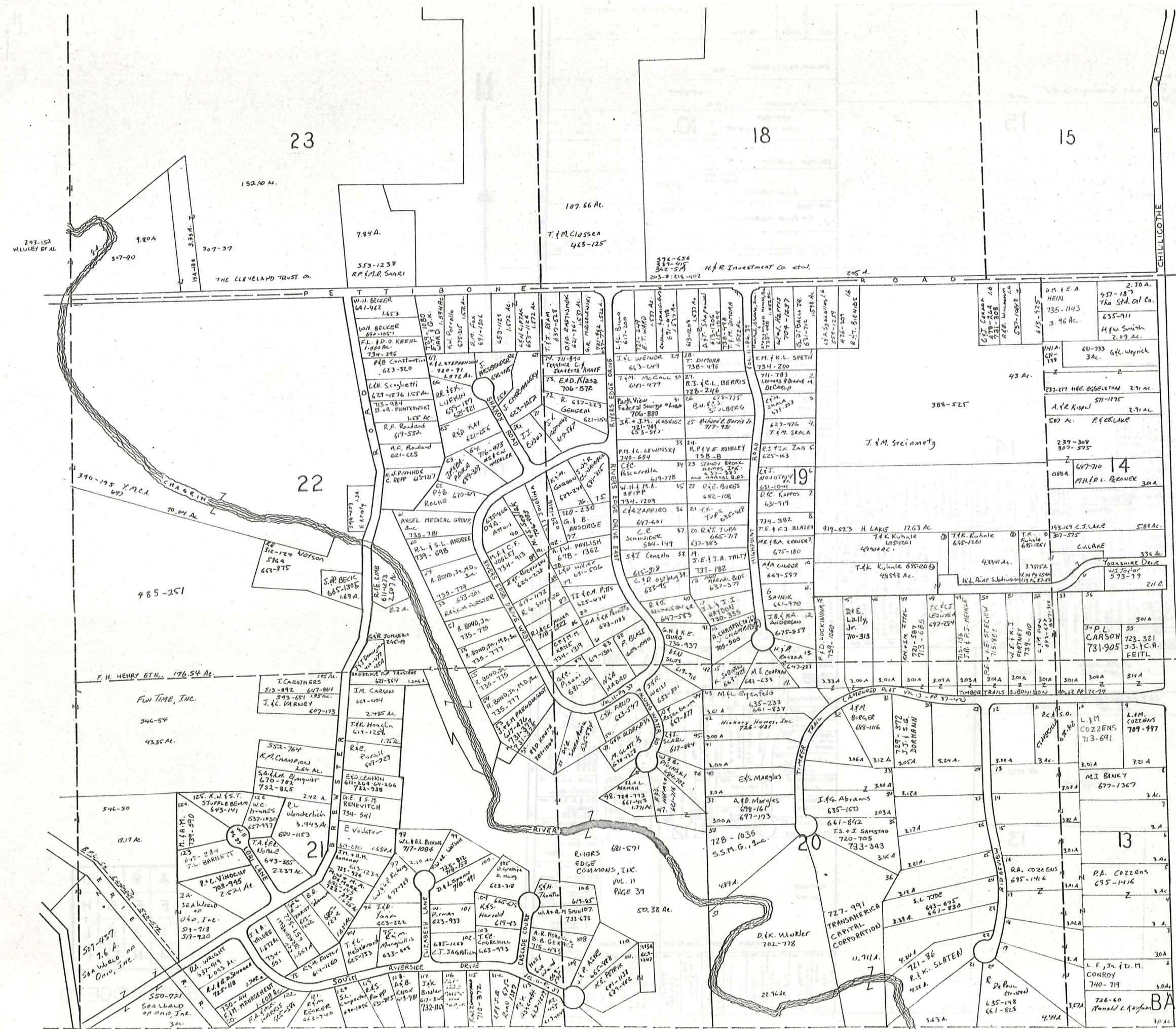

SCALE 1"=300'
JAN. 1, 1985

TR. THREE



A	B	C	D
E	F	G	H
I	J	K	L
M	N	O	P

BAINBRIDGE-N

MATCH LINE

MATCH LINE

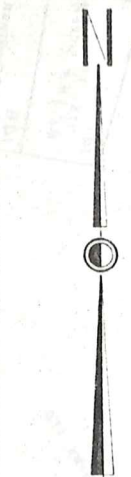
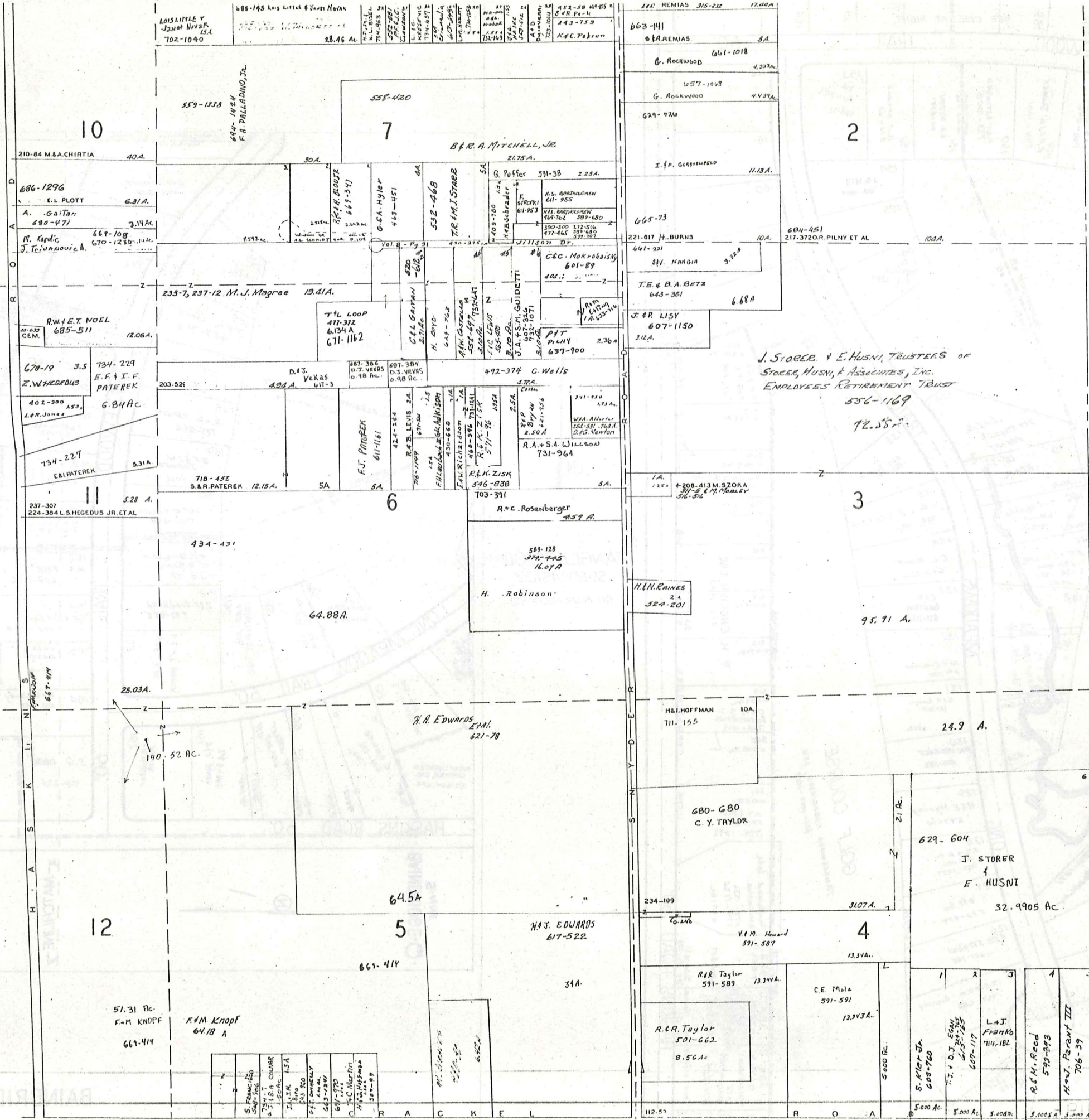

SCALE 1"=300'

JAN. 1, 1985

TRACT THREE

AUBURN TOWNSHIP

A	B	C	D
E	F	G	H
I	J	K	L
M	N	O	P

BAINBRIDGE - P

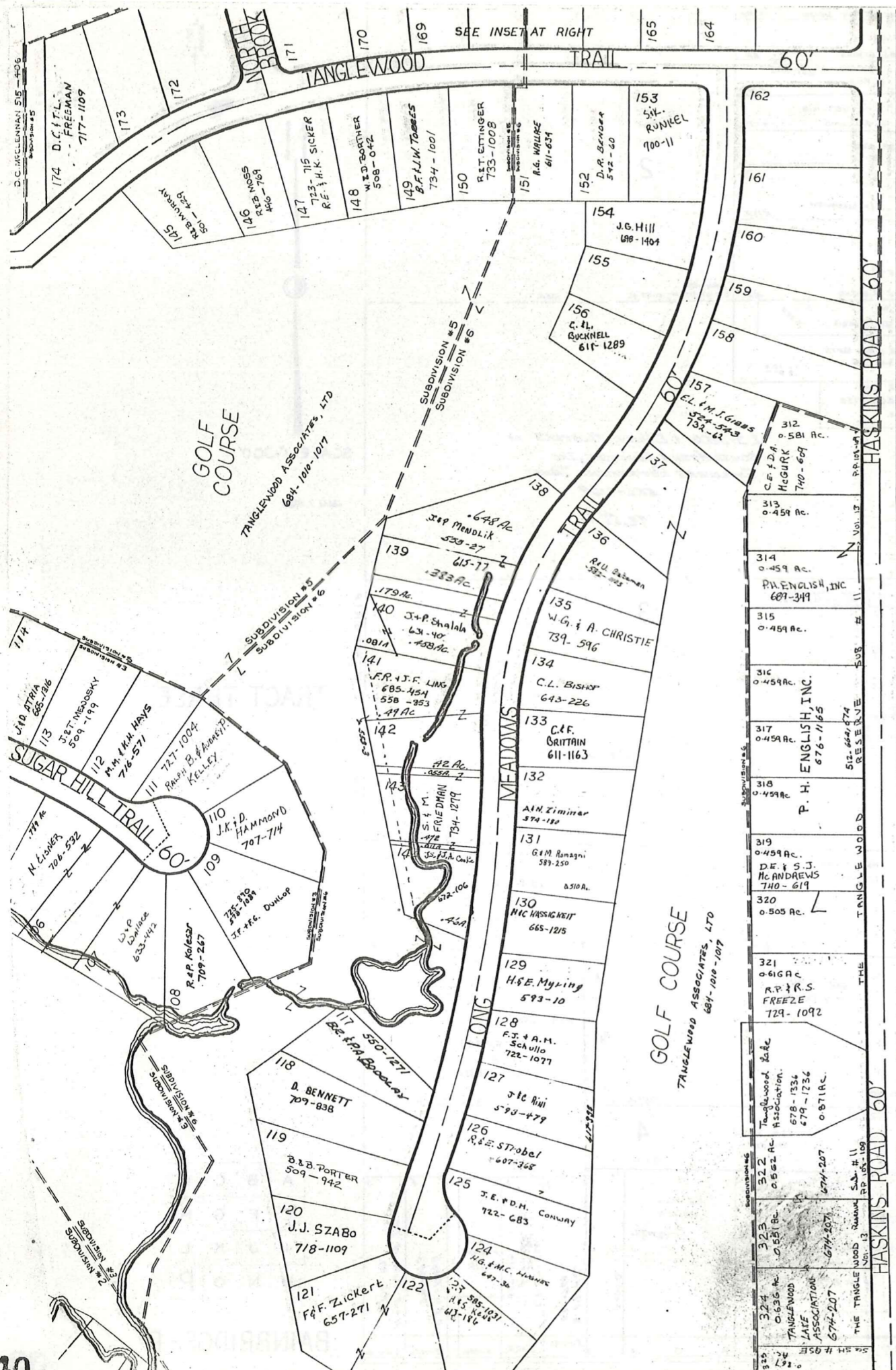

TANGLEWOOD SUBDIVISION
(IN FOUR SECTIONS)

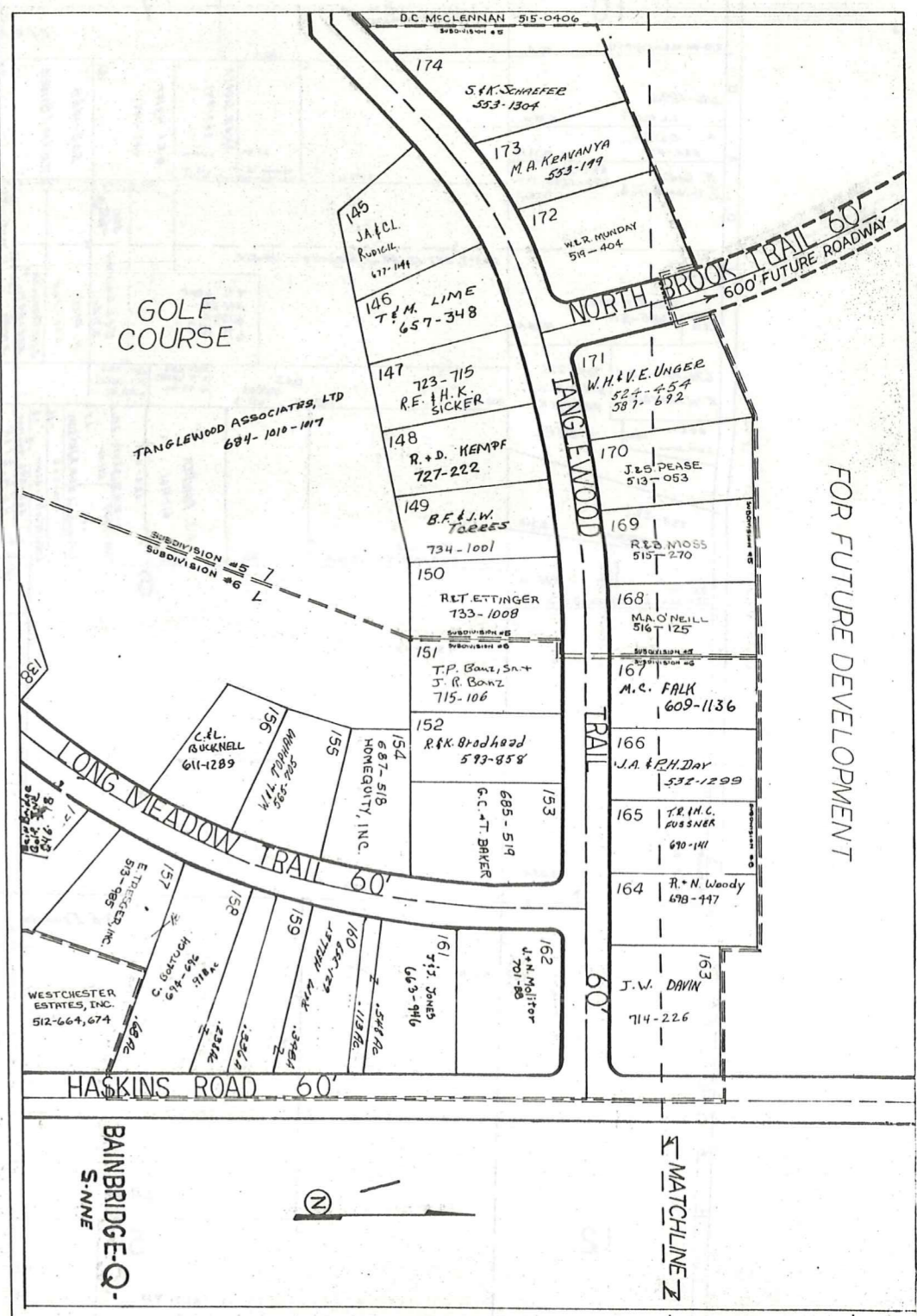

BAINBRIDGE-Q-NE

JANI, 1985

TANGLEWOOD SUBDIVISION (IN FOUR SECTIONS)

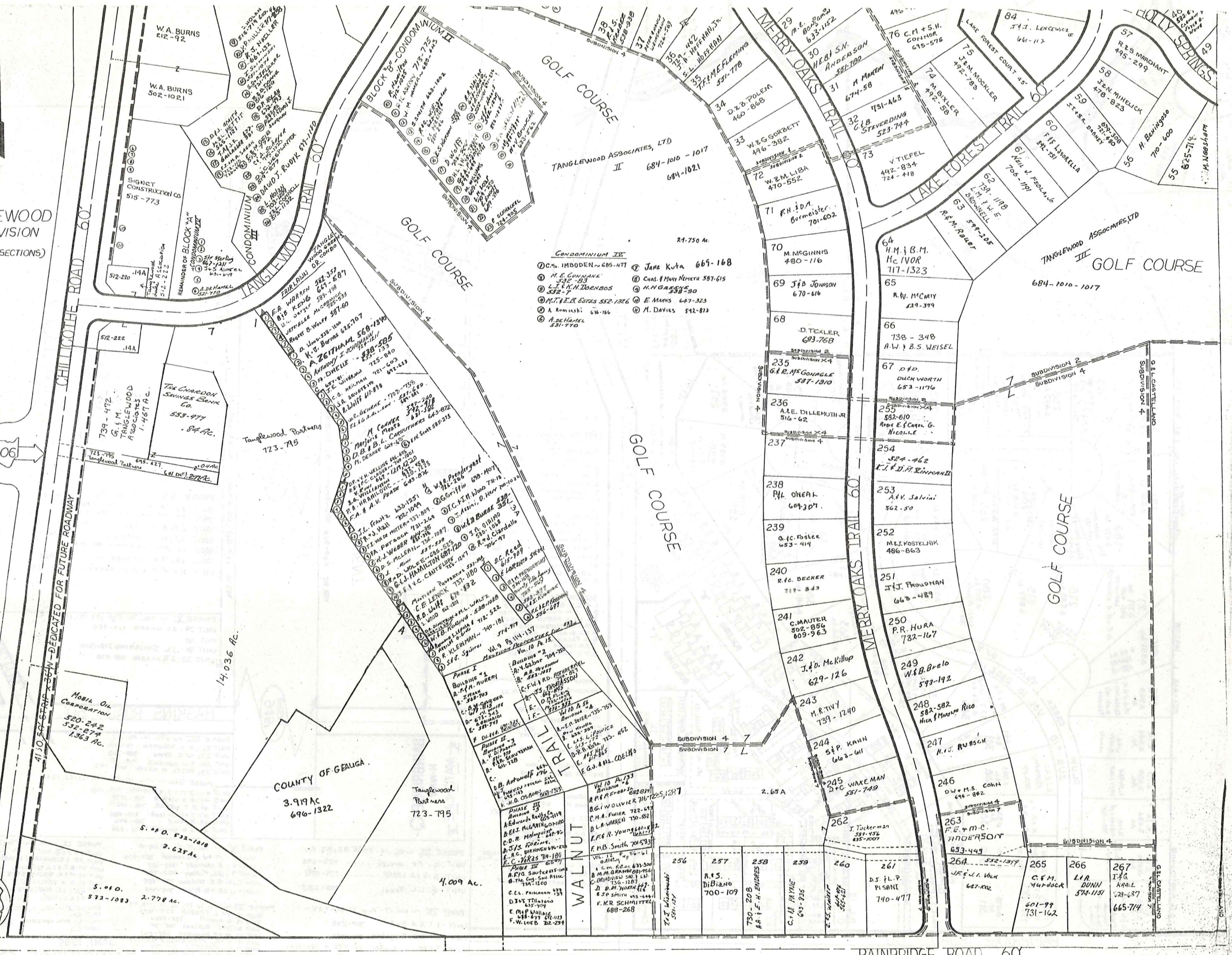

- CONDOMINIUM IX
- DC.S. IMMOBILIEN - 685-1177
 - M.E. CUNNINGHAM 532-33
 - L.T. & N.H. JOHNSON 332-7
 - M.T. & E. ESTES 552-1366
 - A. Rominski 616-766
 - A. DeHartel 531-770
 - Jane Kuta 665-168
 - Cas. & Mary Nemeth 587-615
 - M.H. GAGG 538-90
 - E. Mann 647-323
 - M. Davies 512-812

4100 SQ. STRIP - DEDICATED FOR FUTURE ROADWAY

W.A. BURNS 512-92
W.A. BURNS 502-1021
SIGNET CONSTRUCTION CO 515-773
REMAINDER OF BLOCK "A" CONDOMINIUM
512-220

739-472
G.M. TANGLEWOOD ASSOCIATES 1-467 AC.
The Chardon Savings Bank Co. 533-977
84 AC.

739-472
G.M. TANGLEWOOD ASSOCIATES 1-467 AC.
The Chardon Savings Bank Co. 533-977
84 AC.

739-472
G.M. TANGLEWOOD ASSOCIATES 1-467 AC.
The Chardon Savings Bank Co. 533-977
84 AC.

739-472
G.M. TANGLEWOOD ASSOCIATES 1-467 AC.
The Chardon Savings Bank Co. 533-977
84 AC.

739-472
G.M. TANGLEWOOD ASSOCIATES 1-467 AC.
The Chardon Savings Bank Co. 533-977
84 AC.

BAINBRIDGE ROAD 60

JAN. 1, 1985

BAINBRIDGE - Q - SW

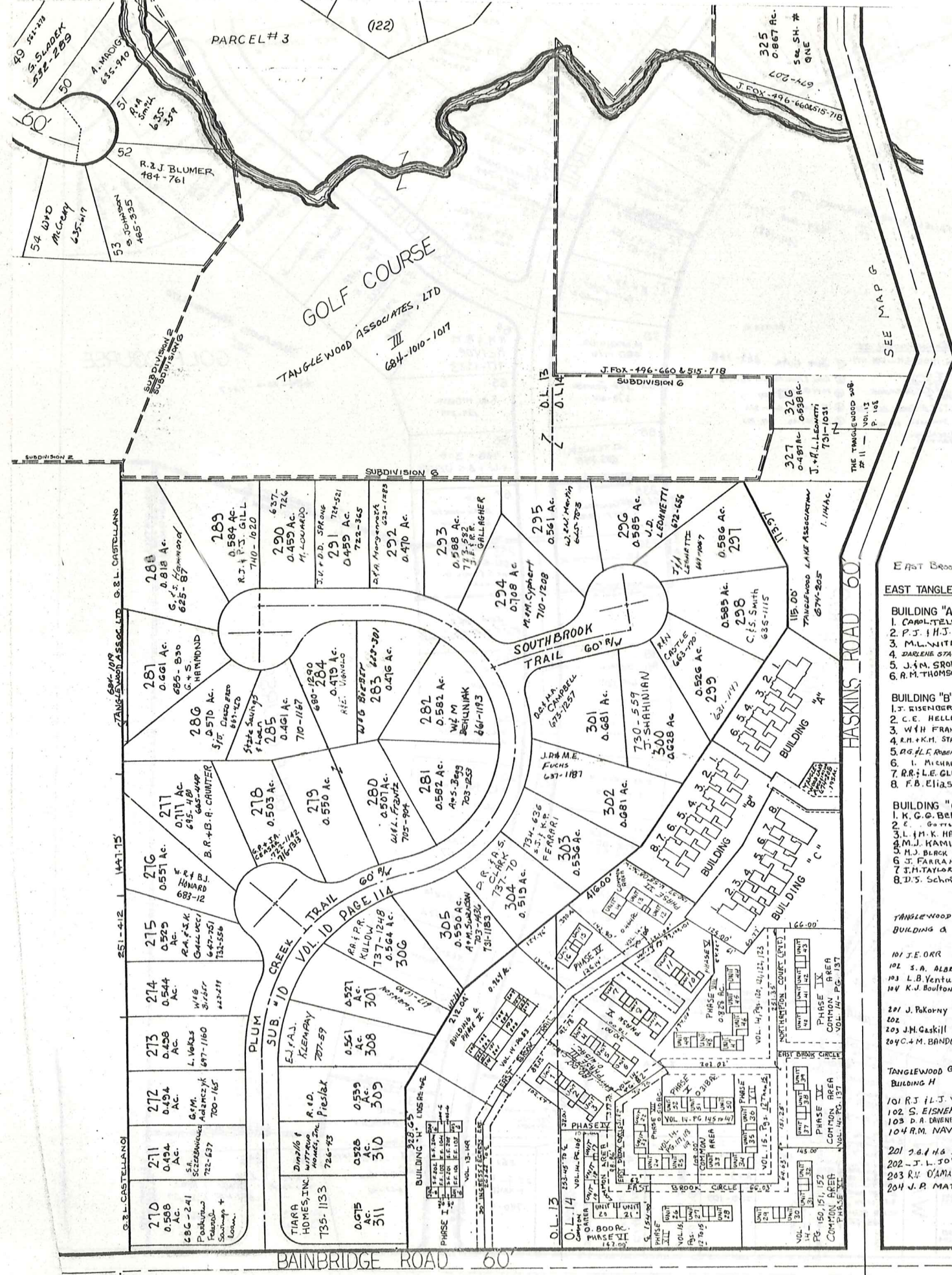

**EAST BROOK TRAIL
EAST TANGLEWOOD CONDO.**

- BUILDING "A"**
- 1. CAROL TELLENS 717-817
 - 2. P. J. H. J. HOLLIS 723-202
 - 3. M. L. WITMER 717-881
 - 4. BARBARA STANOVICH 717-864
 - 5. J. M. SROKA 718-72
 - 6. R. M. THOMSON 679-1375

- BUILDING "B"**
- 1. J. R. BERGBERG 686-1
 - 2. C. E. HELLAERG 722-791
 - 3. W. H. FRANK 653-720
 - 4. R. H. K. M. STROZIK 720-400
 - 5. B. G. L. C. ROBINSON 647-371
 - 6. I. MICHAEL 629-400
 - 7. R. L. E. GLEW 718-691
 - 8. F. B. ELIAS 702-757

- BUILDING "C"**
- 1. K. G. G. BERRY 718-737
 - 2. E. G. G. BERRY 722-1180
 - 3. L. M. K. HARTIN 723-849
 - 4. M. J. KAMINSKY 713-354
 - 5. M. J. BLACK 672-536
 - 6. S. FARLAN 635-1039
 - 7. J. H. TAYLOR 732-472
 - 8. D. S. SCHNEID 635-614

**TANGLEWOOD GARDENS CONDO'S
BUILDING A VOL. 14 - PG. 53**

- 101 J. E. ORR 646-589
- 102 S. A. ALDRICH 691-451
- 103 L. B. VENTURI 698-346
- 104 K. J. BOUTON 697-165

- 201 J. P. KORYN 697-888
- 202
- 203 J. H. GASKILL 695-1224
- 204 C. M. BANDO 696-408

**TANGLEWOOD GARDENS CONDO'S
BUILDING H VOL. 13 - P. 149**

- 101 R. J. J. WEINMAN 739-661
- 102 S. EISNER 691-99
- 103 D. A. DANFORTH 736-1073
- 104 R. M. NAVEN 691-104

- 201 J. A. H. SNEY 732-1132
- 202 J. L. JOHNSON 686-344
- 203 R. D'AMATO 691-1015
- 204 J. R. MATTA 684-377

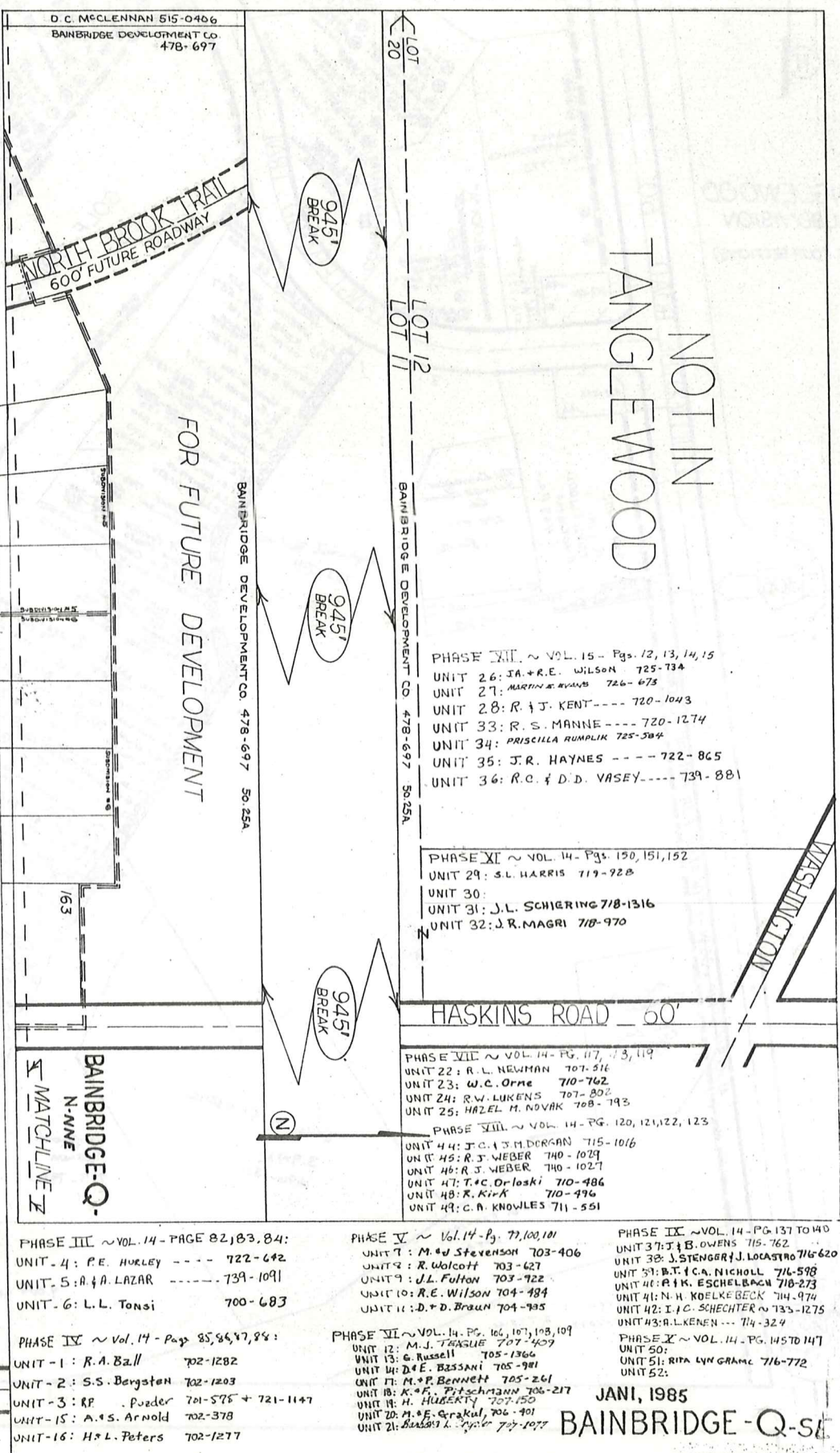

- PHASE III ~ VOL. 14 - PAGE 82, 83, 84:**
- UNIT - 4: P. E. HUKLEY 722-642
 - UNIT - 5: R. A. LAZAR 739-1091
 - UNIT - 6: L. L. Tensi 700-683

- PHASE IV ~ Vol. 14 - Page 85, 86, 87, 88:**
- UNIT - 1: R. A. Bzll 702-1282
 - UNIT - 2: S. S. Bergsten 702-1203
 - UNIT - 3: R. P. Polder 701-575 + 721-1147
 - UNIT - 15: A. S. Arnold 702-378
 - UNIT - 16: H. L. Peters 702-1277

- PHASE V ~ Vol. 14 - Pg. 77, 100, 101**
- UNIT 7: M. J. Stevenson 703-406
 - UNIT 8: R. Wolcott 703-627
 - UNIT 9: J. L. Fulton 703-722
 - UNIT 10: R. E. Wilson 704-484
 - UNIT 11: D. D. Braun 704-945

- PHASE VI ~ VOL. 14 - Pg. 101, 107, 108, 109**
- UNIT 12: M. J. TAGUE 707-409
 - UNIT 13: G. Russell 705-1366
 - UNIT 14: D. E. Bessani 705-981
 - UNIT 17: M. P. BENNETT 705-261
 - UNIT 18: K. F. P. Schramm 706-217
 - UNIT 19: H. HUBERTY 707-150
 - UNIT 20: M. E. Grakul 706-401
 - UNIT 21: B. Schramm 707-1077

- PHASE VII ~ VOL. 14 - PG. 137 TO 140**
- UNIT 22: R. L. NEWMAN 701-516
 - UNIT 23: W. C. Orne 710-762
 - UNIT 24: R. W. LUKENS 707-802
 - UNIT 25: HAZEL M. NOVAK 708-793
- PHASE VIII ~ VOL. 14 - PG. 120, 121, 122, 123**
- UNIT 44: J. C. J. H. DORGAN 715-1016
 - UNIT 45: R. J. WEBER 740-1029
 - UNIT 46: R. J. WEBER 740-1027
 - UNIT 47: T. C. Orloski 710-486
 - UNIT 48: R. K. K. A. 710-496
 - UNIT 49: C. A. KNOWLES 711-551
- PHASE IX ~ VOL. 14 - PG. 137 TO 140**
- UNIT 37: J. B. OWENS 715-762
 - UNIT 38: J. STENGOR J. LOCASIO 716-620
 - UNIT 39: R. T. C. A. NICHOLL 716-598
 - UNIT 40: R. H. K. ESCHELBACH 718-273
 - UNIT 41: M. W. KOELKEBECK 711-979
 - UNIT 42: I. C. SCHECHTER 713-1275
 - UNIT 43: R. L. KENEN 714-324
- PHASE X ~ VOL. 14 - PG. 145 TO 147**
- UNIT 50:
 - UNIT 51: RITA W. GRAMEL 716-772
 - UNIT 52:

JANI, 1985
BAINBRIDGE-Q-S

TANGLEWOOD
SUBDIVISION
(IN FOUR SECTIONS)

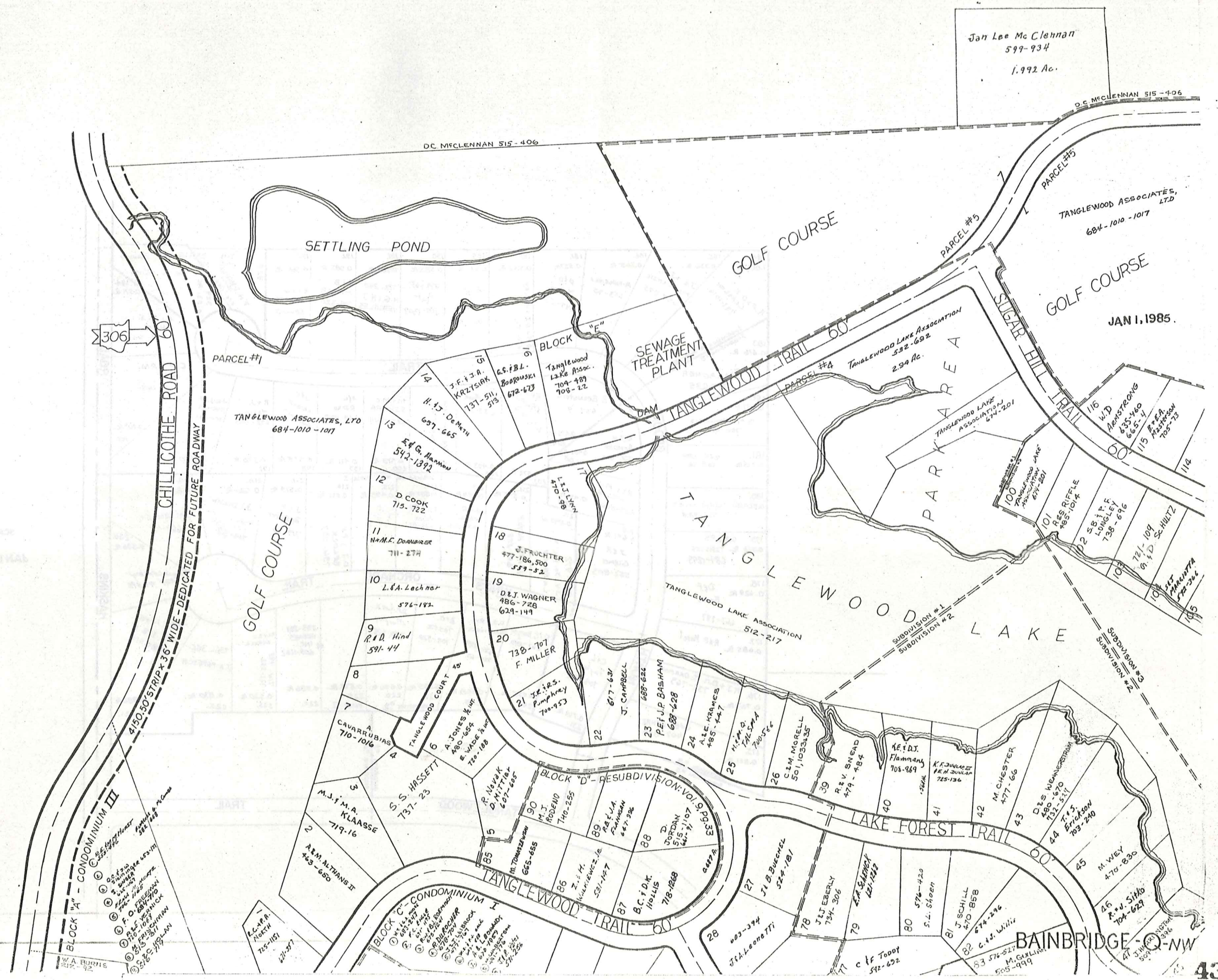

BAINBRIDGE Q-NW

BAINBRIDGE TOWNSHIP

LAKE LUCERNE
SUB. N.E. PART

O.L. 22 & 23 TRACT I

SEE 2-T-N.W.

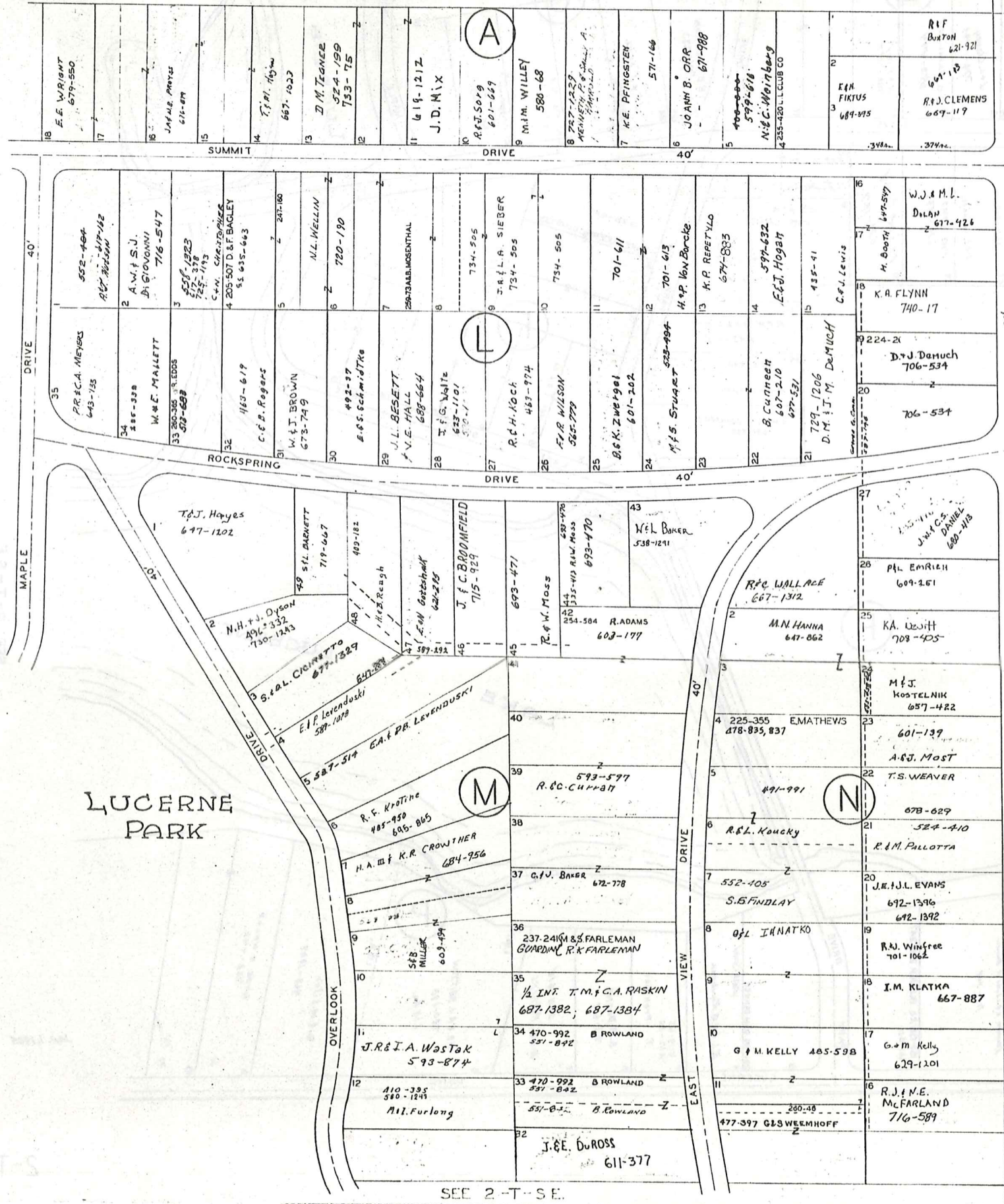

LAKE LUCERNE
SUB. N.W.
BAINBRIDGE TOWNSHIP
O.L. 22 & 23 TRACT I



JAN. 1, 1985

SCALE 1 INCH = 80 FEET

PLAT RECORDS VOL. 2 PG. 21-24
VOL. 3 PG. 19, 20

SEE 2-T-S.E.

2-T NE 47

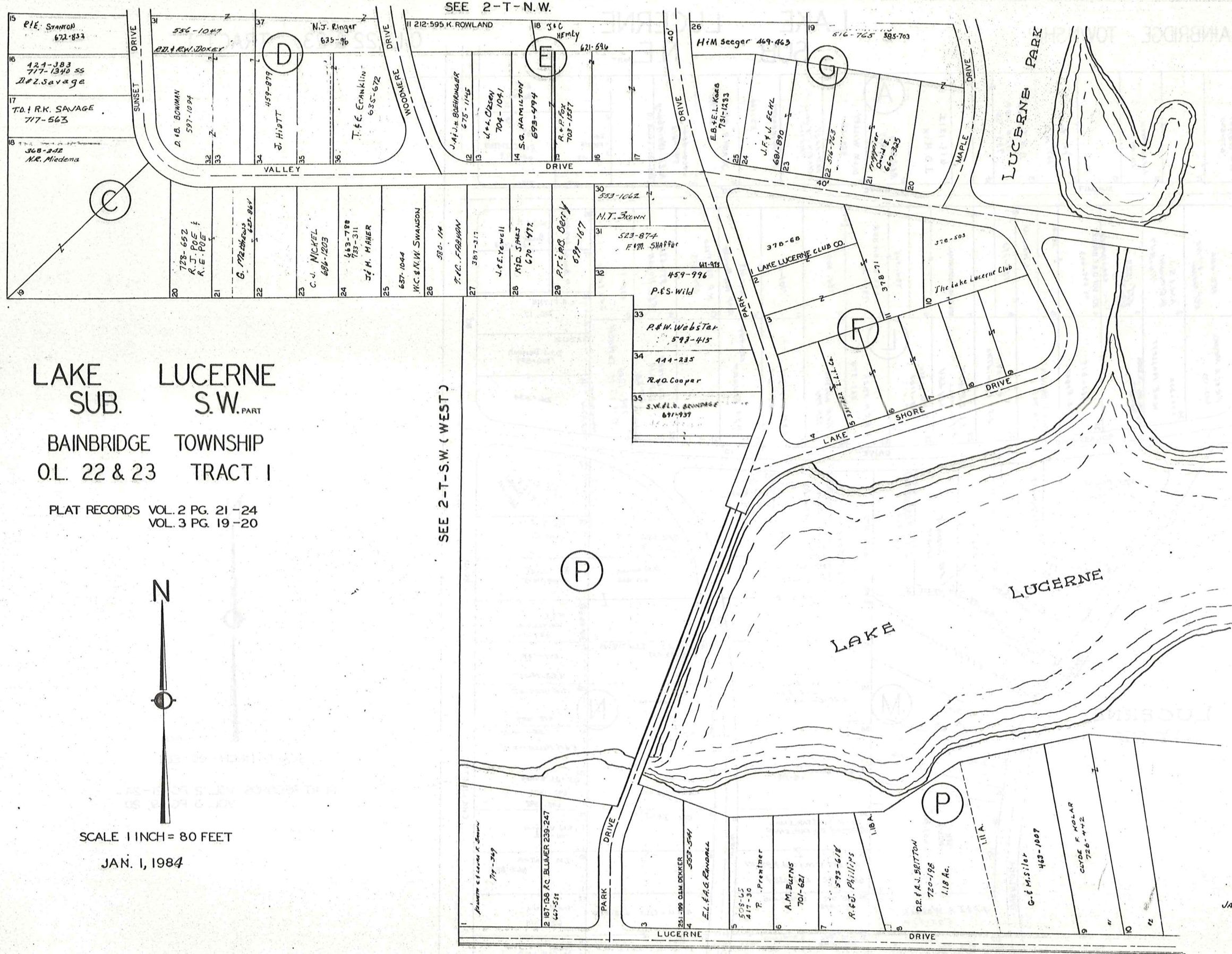

LAKE LUCERNE
SUB. S.W. PART
BAINBRIDGE TOWNSHIP
O.L. 22 & 23 TRACT I

PLAT RECORDS VOL. 2 PG. 21-24
VOL. 3 PG. 19-20



SCALE 1 INCH = 80 FEET

JAN. 1, 1984

SEE 2-T-S.W. (WEST)

SEE 2-T-N.W.

SEE 2-T-S.E.

JAN. 1, 1985

2-T^{1/2}_{S.W.}

SEE 2-T-N.E.

SEE 2-T-S.W.

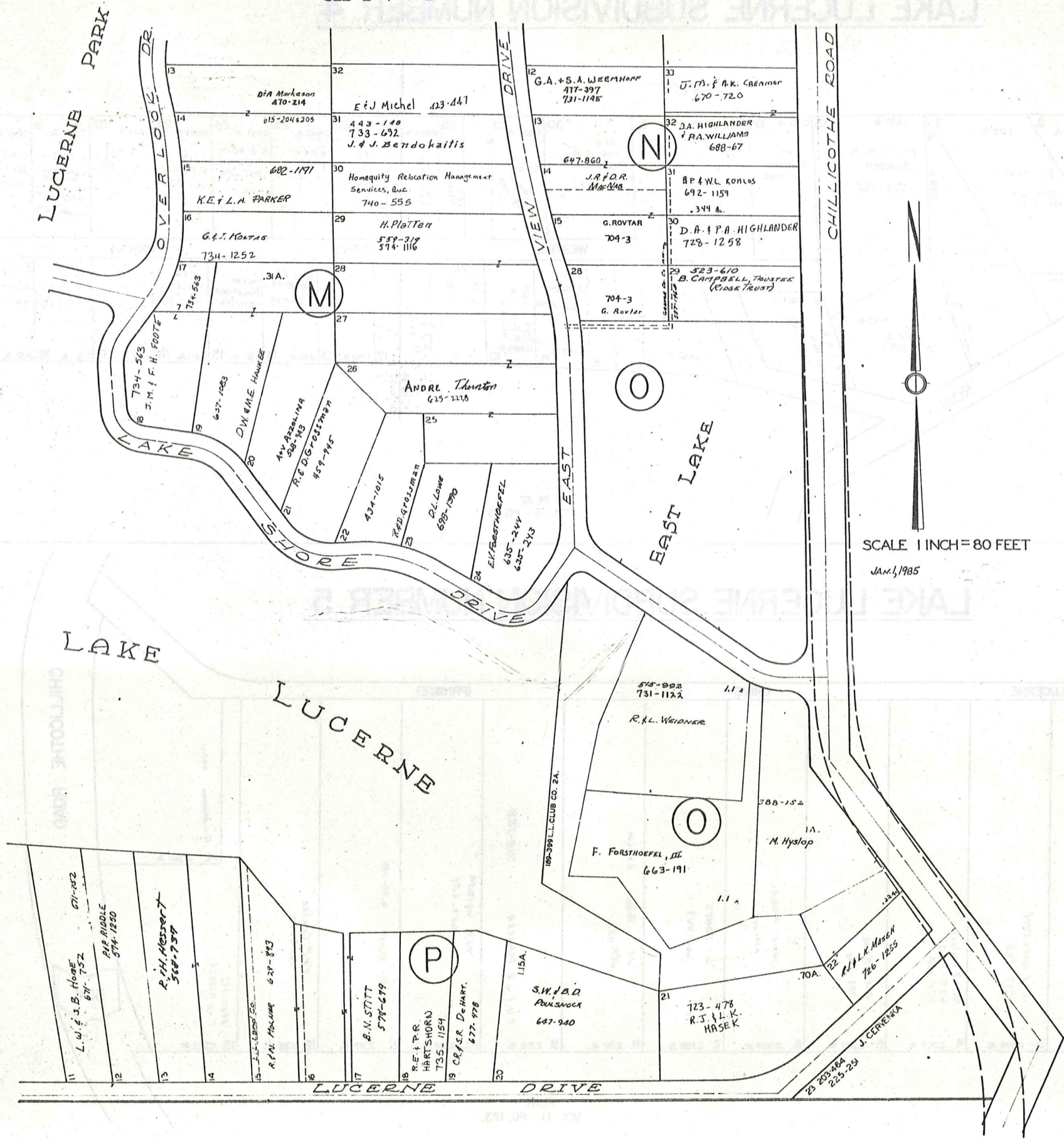

SCALE 1 INCH = 80 FEET

JAN, 1985

2-T-SE

LAKE LUCERNE SUBDIVISION NUMBER 4

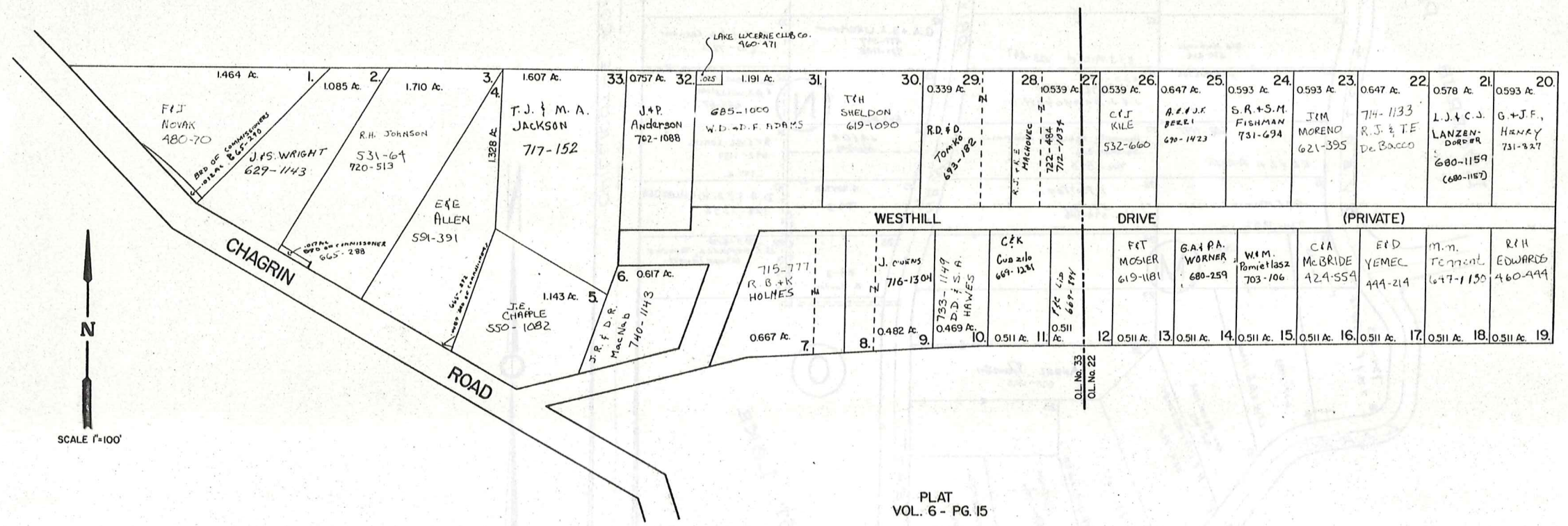

LAKE LUCERNE SUBDIVISION NUMBER 5

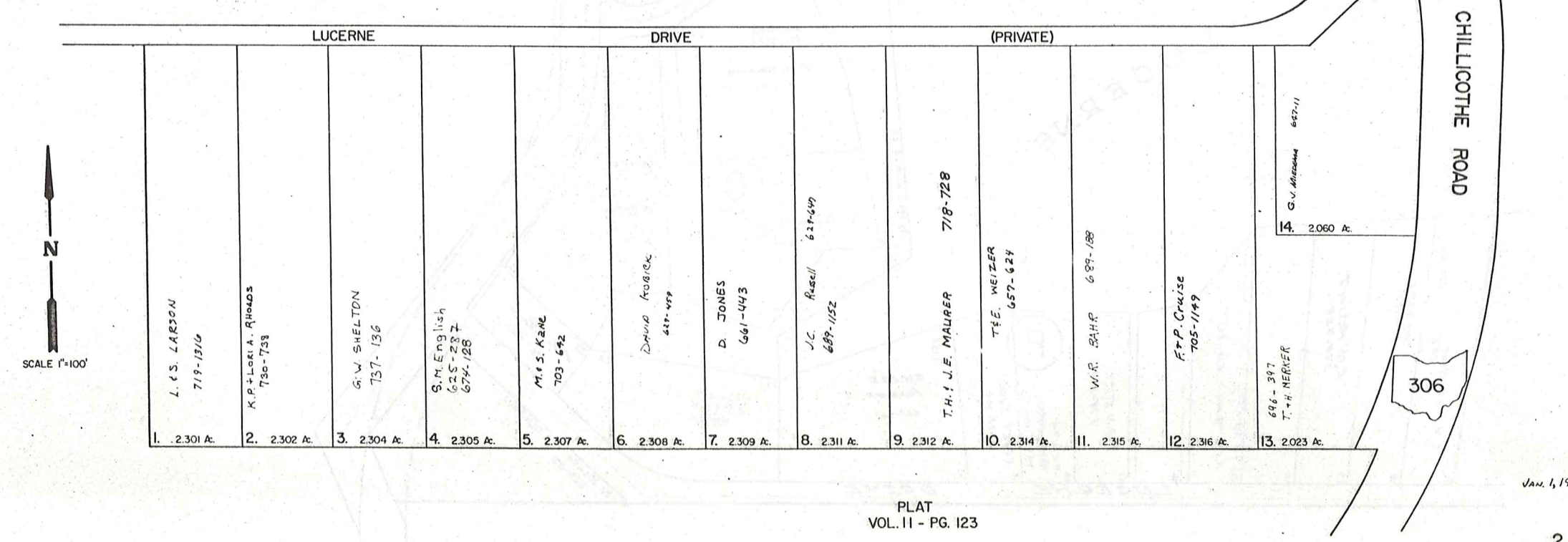

2-T S.S.W.

CHURCH SUBDIVISION AND LANDS NORTHERLY THEREOF

REC. OF PLATS VOL. 2 PG. 17
IN LOT NO. 48 TRACT 1 BAINBRIDGE TOWNSHIP

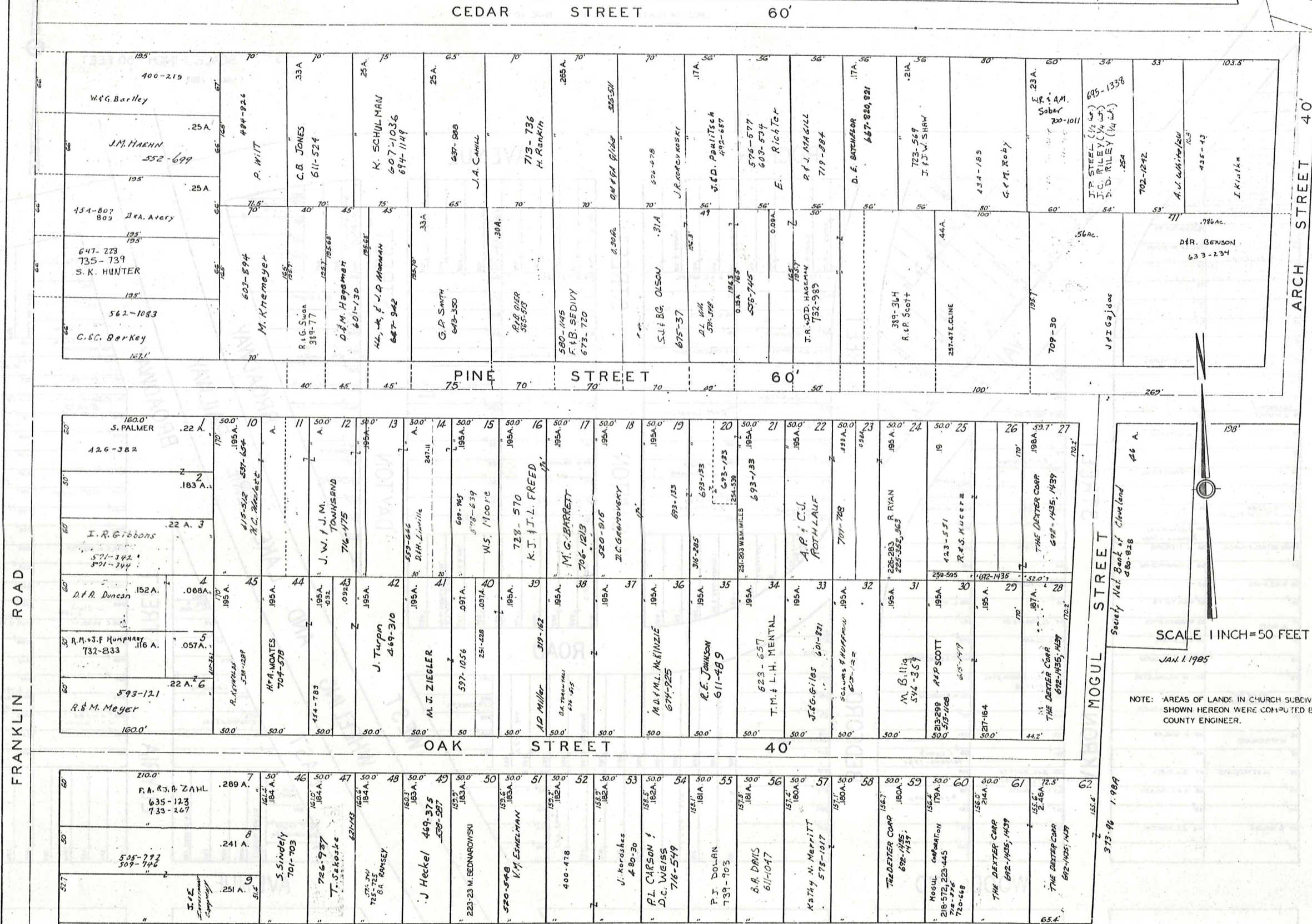

SCALE 1 INCH = 50 FEET

JAN. 1 1985

NOTE: AREAS OF LANDS IN CHURCH SUBDIVISION SHOWN HEREON WERE COMPUTED BY THE COUNTY ENGINEER.

CHAGRIN FALLS PARK SUBDIVISION

PART OF LOT NO. 47 TRACT I BAINBRIDGE TOWNSHIP

N.W. PART LOTS 1 TO 315, 981 TO 1045, AND 1017A.

REC. OF PLATS VOL. I PAGE 60

SCALE 1 INCH = 50 FEET

JAN. 1, 1985



ROAD

FRANKLIN ROAD

1	
2	
3	
4	
5	5-1562 J. R. CAMPBELL
6	5-1560 J. R. CAMPBELL
7	J. R. CAMPBELL
8	J. GRAMMETT, ETAL
9	76 WAWALI, TR.
10	75 C. SA WILLIAMS
11	A. THURMAN
12	
13	
14	
15	
16	69 W. & V. THOMAS
17	
18	
19	ERTHOMAS
20	I. M. MARR
21	
22	55 A. HORWATH
23	
24	63 C. ARMSTRONG
25	
26	4-1386 United School A.M.E. Church
27	28 UN BETHEL CHURCH
28	H. & G. WHITE
29	
30	H. WHITE
31	
32	
33	
34	5-1574 E. WASHINGTON & Tal
35	
36	M. STRICKLAND
37	
38	M. STRICKLAND
39	
40	
41	G. BOLDEN
42	

1	
2	
3	
4	
5	
6	
7	
8	
9	
10	
11	
12	
13	
14	
15	
16	
17	
18	
19	
20	
21	
22	
23	
24	
25	
26	
27	
28	
29	
30	
31	
32	
33	
34	
35	
36	
37	
38	
39	
40	
41	
42	

1	
2	
3	
4	
5	
6	
7	
8	
9	
10	
11	
12	
13	
14	
15	
16	
17	
18	
19	
20	
21	
22	
23	
24	
25	
26	
27	
28	
29	
30	
31	
32	
33	
34	
35	
36	
37	
38	
39	
40	
41	
42	

1	
2	
3	
4	
5	
6	
7	
8	
9	
10	
11	
12	
13	
14	
15	
16	
17	
18	
19	
20	
21	
22	
23	
24	
25	
26	
27	
28	
29	
30	
31	
32	
33	
34	
35	
36	
37	
38	
39	
40	
41	
42	

1	
2	
3	
4	
5	
6	
7	
8	
9	
10	
11	
12	
13	
14	
15	
16	
17	
18	
19	
20	
21	
22	
23	
24	
25	
26	
27	
28	
29	
30	
31	
32	
33	
34	
35	
36	
37	
38	
39	
40	
41	
42	

1	
2	
3	
4	
5	
6	
7	
8	
9	
10	
11	
12	
13	
14	
15	
16	
17	
18	
19	
20	
21	
22	
23	
24	
25	
26	
27	
28	
29	
30	
31	
32	
33	
34	
35	
36	
37	
38	
39	
40	
41	
42	

WOODLAND

AVENUE

SEE 2-V-N.E.

CHAGRIN FALLS PARK SUBDIVISION

PART OF LOT NO. 47 TRACT I BAINBRIDGE TOWNSHIP

N.E. PART LOTS 1046 TO 1396

REC. OF PLATS VOL. I PAGE 60



SCALE 1 INCH = 50 FEET

Jan. 1, 1985

SEE 2-V-N.W.

EAST		ROCKER		AVENUE																																																																																																																																																																																																																																																																																																			
FINDLAY STREET	<table border="1" style="width: 100%; border-collapse: collapse;"> <tr><td>1046</td><td>4-1454</td><td>1077</td><td>A. JONES</td></tr> <tr><td>1047</td><td>P. J. DUMERS</td><td>1078</td><td></td></tr> <tr><td>1048</td><td>4-1453</td><td>1079</td><td></td></tr> <tr><td>1049</td><td></td><td>1080</td><td>J. Grimmett</td></tr> <tr><td>1050</td><td></td><td>1081</td><td></td></tr> <tr><td>1051</td><td>P. L. DUMAS</td><td>1082</td><td></td></tr> <tr><td>1052</td><td></td><td>1083</td><td>L. TUFTS</td></tr> <tr><td>1053</td><td>DANSON FAR.</td><td>1084</td><td></td></tr> <tr><td>1054</td><td></td><td>1085</td><td></td></tr> <tr><td>1055</td><td></td><td>1086</td><td></td></tr> </table>	1046	4-1454	1077	A. JONES	1047	P. J. DUMERS	1078		1048	4-1453	1079		1049		1080	J. Grimmett	1050		1081		1051	P. L. DUMAS	1082		1052		1083	L. TUFTS	1053	DANSON FAR.	1084		1054		1085		1055		1086		GENEVA STREET	<table border="1" style="width: 100%; border-collapse: collapse;"> <tr><td>1108</td><td>G. E. KING</td><td>1139</td><td></td></tr> <tr><td>1109</td><td></td><td>1140</td><td></td></tr> <tr><td>1110</td><td>L. PERRY</td><td>1141</td><td>JAC. SANDERS</td></tr> <tr><td>1111</td><td></td><td>1142</td><td></td></tr> <tr><td>1112</td><td></td><td>1143</td><td></td></tr> <tr><td>1113</td><td></td><td>1144</td><td>R. E. NEWBERRY</td></tr> <tr><td>1114</td><td>5-1090</td><td>1145</td><td></td></tr> <tr><td>1115</td><td>L. D. PERRY</td><td>1146</td><td></td></tr> <tr><td>1116</td><td></td><td>1147</td><td></td></tr> <tr><td>1117</td><td></td><td>1148</td><td></td></tr> </table>	1108	G. E. KING	1139		1109		1140		1110	L. PERRY	1141	JAC. SANDERS	1111		1142		1112		1143		1113		1144	R. E. NEWBERRY	1114	5-1090	1145		1115	L. D. PERRY	1146		1116		1147		1117		1148		HURON STREET	<table border="1" style="width: 100%; border-collapse: collapse;"> <tr><td>1170</td><td></td><td>1201</td><td>G. HUFF, ETAL</td></tr> <tr><td>1171</td><td></td><td>1202</td><td></td></tr> <tr><td>1172</td><td>R. E. WATSON 5-1485</td><td>1203</td><td></td></tr> <tr><td>1173</td><td>5-1486</td><td>1204</td><td></td></tr> <tr><td>1174</td><td>5-1487</td><td>1205</td><td></td></tr> <tr><td>1175</td><td>M. Long 4-1487</td><td>1206</td><td>A. STRICKLAND</td></tr> <tr><td>1176</td><td></td><td>1207</td><td></td></tr> <tr><td>1177</td><td></td><td>1208</td><td></td></tr> <tr><td>1178</td><td></td><td>1209</td><td>EM. WILSON</td></tr> <tr><td>1179</td><td></td><td>1210</td><td></td></tr> </table>	1170		1201	G. HUFF, ETAL	1171		1202		1172	R. E. WATSON 5-1485	1203		1173	5-1486	1204		1174	5-1487	1205		1175	M. Long 4-1487	1206	A. STRICKLAND	1176		1207		1177		1208		1178		1209	EM. WILSON	1179		1210		KENT STREET	<table border="1" style="width: 100%; border-collapse: collapse;"> <tr><td>1232</td><td>A. BOLDEN</td><td>1262</td><td>A. BECK</td></tr> <tr><td>1233</td><td></td><td>1263</td><td></td></tr> <tr><td>1234</td><td>J. COLLINS 5-1526</td><td>1264</td><td></td></tr> <tr><td>1235</td><td></td><td>1265</td><td></td></tr> <tr><td>1236</td><td></td><td>1266</td><td></td></tr> <tr><td>1237</td><td>L. WILSON JR ETAL</td><td>1267</td><td></td></tr> <tr><td>1238</td><td></td><td>1268</td><td>B. LONGMIRE</td></tr> <tr><td>1239</td><td></td><td>1269</td><td>L. A. WALKER</td></tr> <tr><td>1240</td><td></td><td>1270</td><td></td></tr> <tr><td>1241</td><td></td><td>1271</td><td></td></tr> <tr><td></td><td></td><td>1272</td><td>L. MONTGOMERY</td></tr> </table>	1232	A. BOLDEN	1262	A. BECK	1233		1263		1234	J. COLLINS 5-1526	1264		1235		1265		1236		1266		1237	L. WILSON JR ETAL	1267		1238		1268	B. LONGMIRE	1239		1269	L. A. WALKER	1240		1270		1241		1271				1272	L. MONTGOMERY	LORAIN STREET	<table border="1" style="width: 100%; border-collapse: collapse;"> <tr><td>1284</td><td></td><td>1325</td><td>R. S. HALL</td></tr> <tr><td>1285</td><td>J. C. DOWELL</td><td>1326</td><td></td></tr> <tr><td>1286</td><td></td><td>1327</td><td></td></tr> <tr><td>1287</td><td>C. M. SANDERS</td><td>1328</td><td>5-1548 B. HALL</td></tr> <tr><td>1288</td><td></td><td>1329</td><td></td></tr> <tr><td>1289</td><td>E. WILSON JR.</td><td>1330</td><td>L. MONTGOMERY, ETAL</td></tr> <tr><td>1300</td><td></td><td>1331</td><td></td></tr> <tr><td>1301</td><td></td><td>1332</td><td></td></tr> <tr><td>1302</td><td></td><td>1333</td><td></td></tr> <tr><td>1303</td><td></td><td>1334</td><td></td></tr> </table>	1284		1325	R. S. HALL	1285	J. C. DOWELL	1326		1286		1327		1287	C. M. SANDERS	1328	5-1548 B. HALL	1288		1329		1289	E. WILSON JR.	1330	L. MONTGOMERY, ETAL	1300		1331		1301		1332		1302		1333		1303		1334		MEDINA STREET	<table border="1" style="width: 100%; border-collapse: collapse;"> <tr><td>1317</td><td>5-1526</td><td>1362</td><td>PARK VIEW SAVINGS & LOAN CO.</td></tr> <tr><td>1318</td><td>5-1527</td><td>1363</td><td></td></tr> <tr><td>1319</td><td>5-1528</td><td>1364</td><td></td></tr> <tr><td>1320</td><td>5-1529</td><td>1365</td><td></td></tr> <tr><td>1321</td><td>5-1530</td><td>1366</td><td></td></tr> <tr><td>1322</td><td>5-1531</td><td>1367</td><td></td></tr> <tr><td>1323</td><td>5-1532</td><td>1368</td><td></td></tr> <tr><td>1324</td><td>5-1533</td><td>1369</td><td>A. Burton 5-1604</td></tr> <tr><td>1325</td><td>5-1534</td><td>1370</td><td></td></tr> <tr><td>1326</td><td>5-1535</td><td>1371</td><td></td></tr> <tr><td>1327</td><td>5-1536</td><td>1372</td><td></td></tr> <tr><td>1328</td><td>5-1537</td><td>1373</td><td></td></tr> <tr><td>1329</td><td>5-1538</td><td>1374</td><td></td></tr> <tr><td>1330</td><td>5-1539</td><td>1375</td><td></td></tr> <tr><td>1331</td><td>5-1540</td><td>1376</td><td></td></tr> <tr><td>1332</td><td>5-1541</td><td>1377</td><td></td></tr> <tr><td>1333</td><td>5-1542</td><td>1378</td><td>S. WILSON</td></tr> <tr><td>1334</td><td>5-1543</td><td>1379</td><td></td></tr> <tr><td>1335</td><td>5-1544</td><td>1380</td><td></td></tr> <tr><td>1336</td><td>5-1545</td><td>1381</td><td>R. ALEXANDER</td></tr> </table>	1317	5-1526	1362	PARK VIEW SAVINGS & LOAN CO.	1318	5-1527	1363		1319	5-1528	1364		1320	5-1529	1365		1321	5-1530	1366		1322	5-1531	1367		1323	5-1532	1368		1324	5-1533	1369	A. Burton 5-1604	1325	5-1534	1370		1326	5-1535	1371		1327	5-1536	1372		1328	5-1537	1373		1329	5-1538	1374		1330	5-1539	1375		1331	5-1540	1376		1332	5-1541	1377		1333	5-1542	1378	S. WILSON	1334	5-1543	1379		1335	5-1544	1380		1336	5-1545	1381	R. ALEXANDER
1046	4-1454	1077	A. JONES																																																																																																																																																																																																																																																																																																				
1047	P. J. DUMERS	1078																																																																																																																																																																																																																																																																																																					
1048	4-1453	1079																																																																																																																																																																																																																																																																																																					
1049		1080	J. Grimmett																																																																																																																																																																																																																																																																																																				
1050		1081																																																																																																																																																																																																																																																																																																					
1051	P. L. DUMAS	1082																																																																																																																																																																																																																																																																																																					
1052		1083	L. TUFTS																																																																																																																																																																																																																																																																																																				
1053	DANSON FAR.	1084																																																																																																																																																																																																																																																																																																					
1054		1085																																																																																																																																																																																																																																																																																																					
1055		1086																																																																																																																																																																																																																																																																																																					
1108	G. E. KING	1139																																																																																																																																																																																																																																																																																																					
1109		1140																																																																																																																																																																																																																																																																																																					
1110	L. PERRY	1141	JAC. SANDERS																																																																																																																																																																																																																																																																																																				
1111		1142																																																																																																																																																																																																																																																																																																					
1112		1143																																																																																																																																																																																																																																																																																																					
1113		1144	R. E. NEWBERRY																																																																																																																																																																																																																																																																																																				
1114	5-1090	1145																																																																																																																																																																																																																																																																																																					
1115	L. D. PERRY	1146																																																																																																																																																																																																																																																																																																					
1116		1147																																																																																																																																																																																																																																																																																																					
1117		1148																																																																																																																																																																																																																																																																																																					
1170		1201	G. HUFF, ETAL																																																																																																																																																																																																																																																																																																				
1171		1202																																																																																																																																																																																																																																																																																																					
1172	R. E. WATSON 5-1485	1203																																																																																																																																																																																																																																																																																																					
1173	5-1486	1204																																																																																																																																																																																																																																																																																																					
1174	5-1487	1205																																																																																																																																																																																																																																																																																																					
1175	M. Long 4-1487	1206	A. STRICKLAND																																																																																																																																																																																																																																																																																																				
1176		1207																																																																																																																																																																																																																																																																																																					
1177		1208																																																																																																																																																																																																																																																																																																					
1178		1209	EM. WILSON																																																																																																																																																																																																																																																																																																				
1179		1210																																																																																																																																																																																																																																																																																																					
1232	A. BOLDEN	1262	A. BECK																																																																																																																																																																																																																																																																																																				
1233		1263																																																																																																																																																																																																																																																																																																					
1234	J. COLLINS 5-1526	1264																																																																																																																																																																																																																																																																																																					
1235		1265																																																																																																																																																																																																																																																																																																					
1236		1266																																																																																																																																																																																																																																																																																																					
1237	L. WILSON JR ETAL	1267																																																																																																																																																																																																																																																																																																					
1238		1268	B. LONGMIRE																																																																																																																																																																																																																																																																																																				
1239		1269	L. A. WALKER																																																																																																																																																																																																																																																																																																				
1240		1270																																																																																																																																																																																																																																																																																																					
1241		1271																																																																																																																																																																																																																																																																																																					
		1272	L. MONTGOMERY																																																																																																																																																																																																																																																																																																				
1284		1325	R. S. HALL																																																																																																																																																																																																																																																																																																				
1285	J. C. DOWELL	1326																																																																																																																																																																																																																																																																																																					
1286		1327																																																																																																																																																																																																																																																																																																					
1287	C. M. SANDERS	1328	5-1548 B. HALL																																																																																																																																																																																																																																																																																																				
1288		1329																																																																																																																																																																																																																																																																																																					
1289	E. WILSON JR.	1330	L. MONTGOMERY, ETAL																																																																																																																																																																																																																																																																																																				
1300		1331																																																																																																																																																																																																																																																																																																					
1301		1332																																																																																																																																																																																																																																																																																																					
1302		1333																																																																																																																																																																																																																																																																																																					
1303		1334																																																																																																																																																																																																																																																																																																					
1317	5-1526	1362	PARK VIEW SAVINGS & LOAN CO.																																																																																																																																																																																																																																																																																																				
1318	5-1527	1363																																																																																																																																																																																																																																																																																																					
1319	5-1528	1364																																																																																																																																																																																																																																																																																																					
1320	5-1529	1365																																																																																																																																																																																																																																																																																																					
1321	5-1530	1366																																																																																																																																																																																																																																																																																																					
1322	5-1531	1367																																																																																																																																																																																																																																																																																																					
1323	5-1532	1368																																																																																																																																																																																																																																																																																																					
1324	5-1533	1369	A. Burton 5-1604																																																																																																																																																																																																																																																																																																				
1325	5-1534	1370																																																																																																																																																																																																																																																																																																					
1326	5-1535	1371																																																																																																																																																																																																																																																																																																					
1327	5-1536	1372																																																																																																																																																																																																																																																																																																					
1328	5-1537	1373																																																																																																																																																																																																																																																																																																					
1329	5-1538	1374																																																																																																																																																																																																																																																																																																					
1330	5-1539	1375																																																																																																																																																																																																																																																																																																					
1331	5-1540	1376																																																																																																																																																																																																																																																																																																					
1332	5-1541	1377																																																																																																																																																																																																																																																																																																					
1333	5-1542	1378	S. WILSON																																																																																																																																																																																																																																																																																																				
1334	5-1543	1379																																																																																																																																																																																																																																																																																																					
1335	5-1544	1380																																																																																																																																																																																																																																																																																																					
1336	5-1545	1381	R. ALEXANDER																																																																																																																																																																																																																																																																																																				

SEE 2-V-S.E.

CHAGRIN FALLS PARK SUBDIVISION

PART OF LOT NO. 47 TRACT I BAINBRIDGE TOWNSHIP

S.W. PART LOTS 318 TO 640

REC. OF PLATS VOL. I PAGE 60



SCALE 1 INCH = 50 FEET

JAN. 1, 1985

SEE 2-V-N.W.

FRANKLIN ROAD

AKRON STREET

WOODLAND AVENUE

WEST BEDFORD STREET

WOODLAND AVENUE

WHEELING AND LAKE ERIE BROADWAY

EAST WHEELING AND LAKE ERIE BROADWAY

RAILROAD PLACE

DAYTON STREET

ELYRIA STREET

SEE 2-V-S.E.

FINLAY STREET

316 L. & D. FITZGIEY	375
317	374
318	373
319	372
320	371
321	370
322	369
323	368
324 W. & F. TURBOW	367
325	366
326	365 M. THOMPSON 5-1573
327 5th Beck 5-1889	364
328 L. Lizana	363
329	362
330 5-1566 H.V. Shaw	361
331	360 W & BIRMINGHAM
332	359
333 359 Torrens A-1400 V. Shaw	358
334	357
335 H.V. SHAW	356
336	355 J BECK
337	354
338 W. & L. BRYANT	353
339	352
340	351
341	350
342	349
343	348
344	347
345	346 I. Cook

376	426 L. & E. WILSON
377 H.E. DOWDELL	425
378	424
379	423
380	422
381 A & K King	421
382	420
383	419 3th R. Reid
384 W. ALPENCOTTIE, ETAL	418 J. BROWN
385	417
386	416 H. BENYOUN
387	415
388 O & L. PARIS	414
389	413 J. WEBB
390 C & L. FERINS	412
391	411
392	410
393	409
394	408
395	407
396 A. BECK, ETAL	406
397	405
398	404
399	403
400 R. & A. BECK	402
401	401
402	400

427 W.S. WRIGHT	449
428	448
429	447
430	446
431	445
432 A. DIXON	444
433	443
434 A. JONES	442
435	441
436 J. & C. TUFTS, SR.	440
437	439
438	438
439	437
440	436
441	435
442	434
443	433
444	432
445	431
446	430
447	429
448	428
449	427

450 R. & S. HALL	497
451 L. BARNE	496
452	495
453 E. DUNCAN	494
454	493
455	492
456	491
457	490
458	489
459	488
460	487
461	486
462	485
463	484
464	483
465	482
466	481
467	480
468	479
469	478
470	477
471	476
472	475
473	474
474	473
475	472
476	471
477	470

546	596
547	595
548	594
549	593
550	592
551	591
552	590
553	589
554	588
555	587
556	586
557	585
558	584
559	583
560	582
561	581
562	580
563	579
564	578
565	577
566	576
567	575
568	574
569	573
570	572
571	571
572	570
573	569
574	568
575	567
576	566
577	565
578	564
579	563
580	562
581	561

606	656
607	655
608	654
609	653
610	652
611	651
612	650
613	649
614	648
615	647
616	646
617	645
618	644
619	643
620	642
621	641
622	640
623	639
624	638
625	637
626	636
627	635
628	634
629	633
630	632
631	631
632	630
633	629
634	628
635	627
636	626
637	625
638	624
639	623
640	622
641	621
642	620
643	619
644	618
645	617
646	616

CHAGRIN FALLS PARK SUBDIVISION

PART OF LOT NO. 47 TRACT I BAINBRIDGE TOWNSHIP

S.E. PART LOTS 641 TO 960

REG. OF PLATS VOL. 1 PAGE 60

SEE 2-V-N.E.

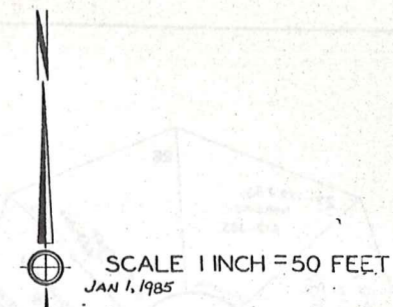

SEE 2-V-S.W.		WOODLAND AVENUE										SEE 2-V-N.E.																																																																																																																																																																																																																																																																																																																																																															
FINDLAY STREET	GENEVA STREET	HURON STREET					KENT STREET					LORAIN STREET	MEDINA STREET																																																																																																																																																																																																																																																																																																																																																														
666		724		782		840		908		966				665		723		781		839		897		965				664		722		780		838		896		964				663		721		779		837		895		963				662		720		778		836		894		962				661		719		777		835		893		961				660		718		776		834		892		960				659		717		775		833		891		959				658		716		774		832		890		958				657		715		773		831		889		957				656		714		772		830		888		956				655		713		771		829		887		955				654		712		770		828		886		954				653		711		769		827		885		953				652		710		768		826		884		952				651		709		767		825		883		951				650		708		766		824		882		950				649		707		765		823		881		949				648		706		764		822		880		948				647		705		763		821		879		947				646		704		762		820		878		946				645		703		761		819		877		945				644		702		760		818		876		944				643		701		759		817		875		943				642		700		758		816		874		942				641										941			
665		723		781		839		897		965				664		722		780		838		896		964				663		721		779		837		895		963				662		720		778		836		894		962				661		719		777		835		893		961				660		718		776		834		892		960				659		717		775		833		891		959				658		716		774		832		890		958				657		715		773		831		889		957				656		714		772		830		888		956				655		713		771		829		887		955				654		712		770		828		886		954				653		711		769		827		885		953				652		710		768		826		884		952				651		709		767		825		883		951				650		708		766		824		882		950				649		707		765		823		881		949				648		706		764		822		880		948				647		705		763		821		879		947				646		704		762		820		878		946				645		703		761		819		877		945				644		702		760		818		876		944				643		701		759		817		875		943				642		700		758		816		874		942				641										941																	
664		722		780		838		896		964				663		721		779		837		895		963				662		720		778		836		894		962				661		719		777		835		893		961				660		718		776		834		892		960				659		717		775		833		891		959				658		716		774		832		890		958				657		715		773		831		889		957				656		714		772		830		888		956				655		713		771		829		887		955				654		712		770		828		886		954				653		711		769		827		885		953				652		710		768		826		884		952				651		709		767		825		883		951				650		708		766		824		882		950				649		707		765		823		881		949				648		706		764		822		880		948				647		705		763		821		879		947				646		704		762		820		878		946				645		703		761		819		877		945				644		702		760		818		876		944				643		701		759		817		875		943				642		700		758		816		874		942				641										941																															
663		721		779		837		895		963				662		720		778		836		894		962				661		719		777		835		893		961				660		718		776		834		892		960				659		717		775		833		891		959				658		716		774		832		890		958				657		715		773		831		889		957				656		714		772		830		888		956				655		713		771		829		887		955				654		712		770		828		886		954				653		711		769		827		885		953				652		710		768		826		884		952				651		709		767		825		883		951				650		708		766		824		882		950				649		707		765		823		881		949				648		706		764		822		880		948				647		705		763		821		879		947				646		704		762		820		878		946				645		703		761		819		877		945				644		702		760		818		876		944				643		701		759		817		875		943				642		700		758		816		874		942				641										941																																													
662		720		778		836		894		962				661		719		777		835		893		961				660		718		776		834		892		960				659		717		775		833		891		959				658		716		774		832		890		958				657		715		773		831		889		957				656		714		772		830		888		956				655		713		771		829		887		955				654		712		770		828		886		954				653		711		769		827		885		953				652		710		768		826		884		952				651		709		767		825		883		951				650		708		766		824		882		950				649		707		765		823		881		949				648		706		764		822		880		948				647		705		763		821		879		947				646		704		762		820		878		946				645		703		761		819		877		945				644		702		760		818		876		944				643		701		759		817		875		943				642		700		758		816		874		942				641										941																																																											
661		719		777		835		893		961				660		718		776		834		892		960				659		717		775		833		891		959				658		716		774		832		890		958				657		715		773		831		889		957				656		714		772		830		888		956				655		713		771		829		887		955				654		712		770		828		886		954				653		711		769		827		885		953				652		710		768		826		884		952				651		709		767		825		883		951				650		708		766		824		882		950				649		707		765		823		881		949				648		706		764		822		880		948				647		705		763		821		879		947				646		704		762		820		878		946				645		703		761		819		877		945				644		702		760		818		876		944				643		701		759		817		875		943				642		700		758		816		874		942				641										941																																																																									
660		718		776		834		892		960				659		717		775		833		891		959				658		716		774		832		890		958				657		715		773		831		889		957				656		714		772		830		888		956				655		713		771		829		887		955				654		712		770		828		886		954				653		711		769		827		885		953				652		710		768		826		884		952				651		709		767		825		883		951				650		708		766		824		882		950				649		707		765		823		881		949				648		706		764		822		880		948				647		705		763		821		879		947				646		704		762		820		878		946				645		703		761		819		877		945				644		702		760		818		876		944				643		701		759		817		875		943				642		700		758		816		874		942				641										941																																																																																							
659		717		775		833		891		959				658		716		774		832		890		958				657		715		773		831		889		957				656		714		772		830		888		956				655		713		771		829		887		955				654		712		770		828		886		954				653		711		769		827		885		953				652		710		768		826		884		952				651		709		767		825		883		951				650		708		766		824		882		950				649		707		765		823		881		949				648		706		764		822		880		948				647		705		763		821		879		947				646		704		762		820		878		946				645		703		761		819		877		945				644		702		760		818		876		944				643		701		759		817		875		943				642		700		758		816		874		942				641										941																																																																																																					
658		716		774		832		890		958				657		715		773		831		889		957				656		714		772		830		888		956				655		713		771		829		887		955				654		712		770		828		886		954				653		711		769		827		885		953				652		710		768		826		884		952				651		709		767		825		883		951				650		708		766		824		882		950				649		707		765		823		881		949				648		706		764		822		880		948				647		705		763		821		879		947				646		704		762		820		878		946				645		703		761		819		877		945				644		702		760		818		876		944				643		701		759		817		875		943				642		700		758		816		874		942				641										941																																																																																																																			
657		715		773		831		889		957				656		714		772		830		888		956				655		713		771		829		887		955				654		712		770		828		886		954				653		711		769		827		885		953				652		710		768		826		884		952				651		709		767		825		883		951				650		708		766		824		882		950				649		707		765		823		881		949				648		706		764		822		880		948				647		705		763		821		879		947				646		704		762		820		878		946				645		703		761		819		877		945				644		702		760		818		876		944				643		701		759		817		875		943				642		700		758		816		874		942				641										941																																																																																																																																	
656		714		772		830		888		956				655		713		771		829		887		955				654		712		770		828		886		954				653		711		769		827		885		953				652		710		768		826		884		952				651		709		767		825		883		951				650		708		766		824		882		950				649		707		765		823		881		949				648		706		764		822		880		948				647		705		763		821		879		947				646		704		762		820		878		946				645		703		761		819		877		945				644		702		760		818		876		944				643		701		759		817		875		943				642		700		758		816		874		942				641										941																																																																																																																																															
655		713		771		829		887		955				654		712		770		828		886		954				653		711		769		827		885		953				652		710		768		826		884		952				651		709		767		825		883		951				650		708		766		824		882		950				649		707		765		823		881		949				648		706		764		822		880		948				647		705		763		821		879		947				646		704		762		820		878		946				645		703		761		819		877		945				644		702		760		818		876		944				643		701		759		817		875		943				642		700		758		816		874		942				641										941																																																																																																																																																													
654		712		770		828		886		954				653		711		769		827		885		953				652		710		768		826		884		952				651		709		767		825		883		951				650		708		766		824		882		950				649		707		765		823		881		949				648		706		764		822		880		948				647		705		763		821		879		947				646		704		762		820		878		946				645		703		761		819		877		945				644		702		760		818		876		944				643		701		759		817		875		943				642		700		758		816		874		942				641										941																																																																																																																																																																											
653		711		769		827		885		953				652		710		768		826		884		952				651		709		767		825		883		951				650		708		766		824		882		950				649		707		765		823		881		949				648		706		764		822		880		948				647		705		763		821		879		947				646		704		762		820		878		946				645		703		761		819		877		945				644		702		760		818		876		944				643		701		759		817		875		943				642		700		758		816		874		942				641										941																																																																																																																																																																																									
652		710		768		826		884		952				651		709		767		825		883		951				650		708		766		824		882		950				649		707		765		823		881		949				648		706		764		822		880		948				647		705		763		821		879		947				646		704		762		820		878		946				645		703		761		819		877		945				644		702		760		818		876		944				643		701		759		817		875		943				642		700		758		816		874		942				641										941																																																																																																																																																																																																							
651		709		767		825		883		951				650		708		766		824		882		950				649		707		765		823		881		949				648		706		764		822		880		948				647		705		763		821		879		947				646		704		762		820		878		946				645		703		761		819		877		945				644		702		760		818		876		944				643		701		759		817		875		943				642		700		758		816		874		942				641										941																																																																																																																																																																																																																					
650		708		766		824		882		950				649		707		765		823		881		949				648		706		764		822		880		948				647		705		763		821		879		947				646		704		762		820		878		946				645		703		761		819		877		945				644		702		760		818		876		944				643		701		759		817		875		943				642		700		758		816		874		942				641										941																																																																																																																																																																																																																																			
649		707		765		823		881		949				648		706		764		822		880		948				647		705		763		821		879		947				646		704		762		820		878		946				645		703		761		819		877		945				644		702		760		818		876		944				643		701		759		817		875		943				642		700		758		816		874		942				641										941																																																																																																																																																																																																																																																	
648		706		764		822		880		948				647		705		763		821		879		947				646		704		762		820		878		946				645		703		761		819		877		945				644		702		760		818		876		944				643		701		759		817		875		943				642		700		758		816		874		942				641										941																																																																																																																																																																																																																																																															
647		705		763		821		879		947				646		704		762		820		878		946				645		703		761		819		877		945				644		702		760		818		876		944				643		701		759		817		875		943				642		700		758		816		874		942				641										941																																																																																																																																																																																																																																																																													
646		704		762		820		878		946				645		703		761		819		877		945				644		702		760		818		876		944				643		701		759		817		875		943				642		700		758		816		874		942				641										941																																																																																																																																																																																																																																																																																											
645		703		761		819		877		945				644		702		760		818		876		944				643		701		759		817		875		943				642		700		758		816		874		942				641										941																																																																																																																																																																																																																																																																																																									
644		702		760		818		876		944				643		701		759		817		875		943				642		700		758		816		874		942				641										941																																																																																																																																																																																																																																																																																																																							
643		701		759		817		875		943				642		700		758		816		874		942				641										941																																																																																																																																																																																																																																																																																																																																					
642		700		758		816		874		942				641										941																																																																																																																																																																																																																																																																																																																																																			
641										941																																																																																																																																																																																																																																																																																																																																																																	

BUILDING A		BUILDING B	
1 S.I. Bigelow	709-31	1 C.A. FRATTARE	674-841
2 R.J. Svets	696-163	2 T.E.P.A. LUSH	736-812
3 M.H. HARRISON	731-807	3 M.B.M.C. MEDINGER	684-683
4 M.A. MARUSZ	691-289	4 J.M.A. STEGAN	720-54
5 J. & R.L. MINTZ	684-940	5 D.G.I.M. HARPER	675-639
BUILDING C		BUILDING D	
1 M.R. OWEN	697-778	1.	
2 R.K. & D.W. FUSSELLMAN	696-1008	2.	
3 J.R. & K.L. STEWART	693-779	3.	
4 D.J. LIPMAN	701-862	4.	
5 S.F. EVAN	719-55	5.	

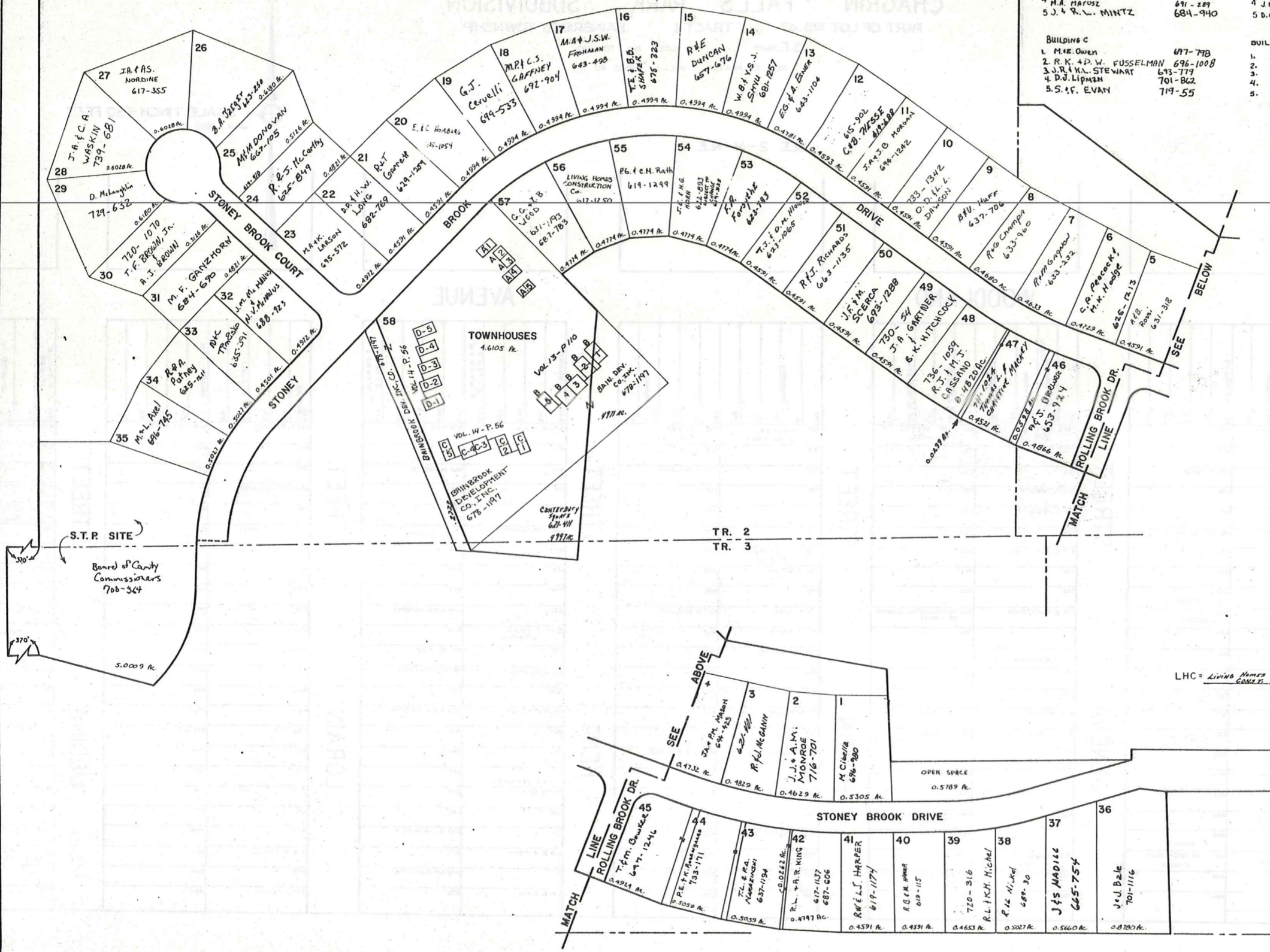

SCALE 1"=100'
JAN 1, 1985

VOL. 10-PG. 119

LIVING HOMES SUBDIVISION NUMBER ONE

2-W

LIVING HOMES
SUBDIVISION NUMBER
TWO

VOL. II - PG. 148

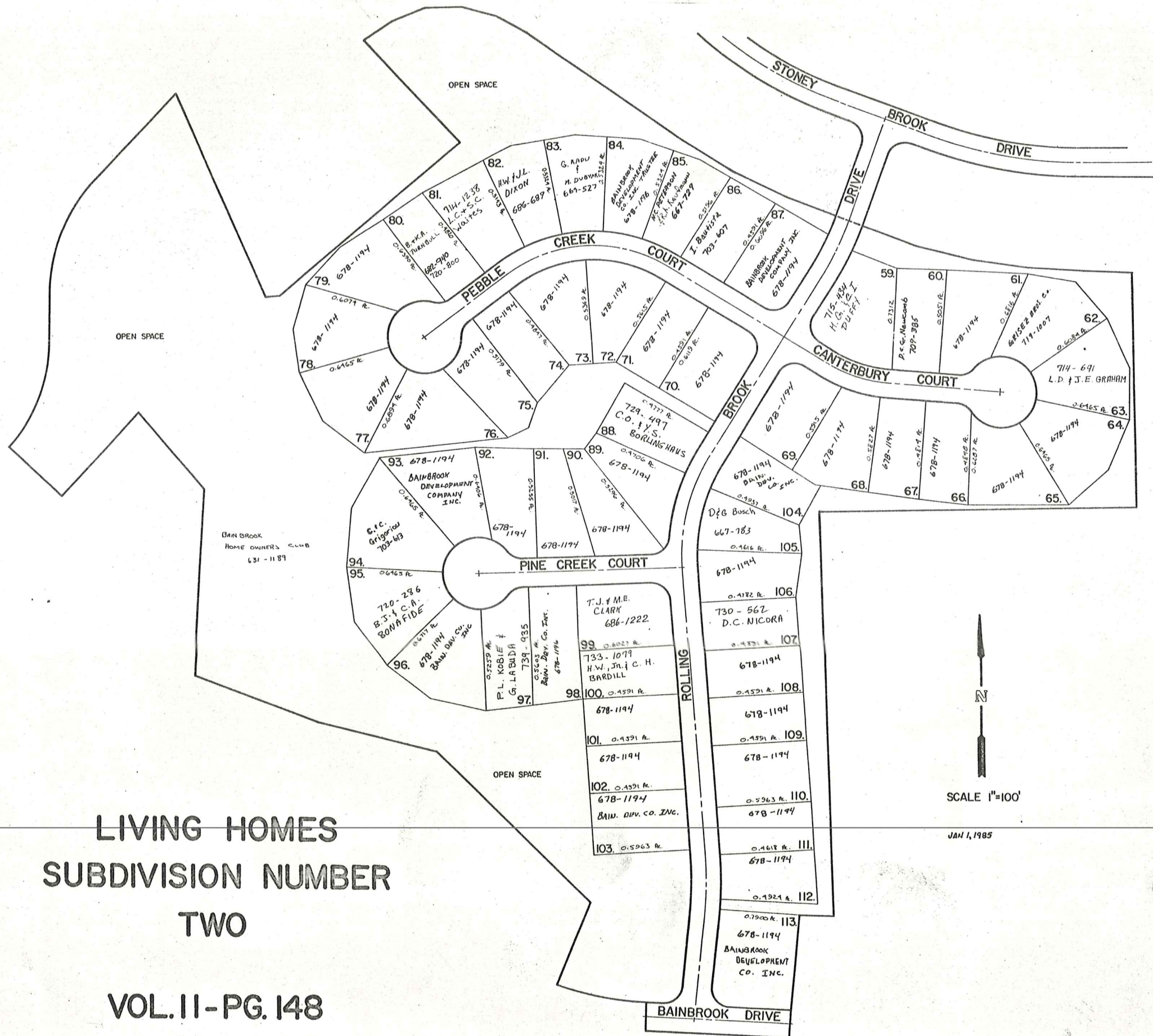

SCALE 1"=100'

JAN 1, 1985

Explanation and Use Sheet for Geauga County, Ohio

SAMPLE (PARTIAL) COUNTY INDEX MAP

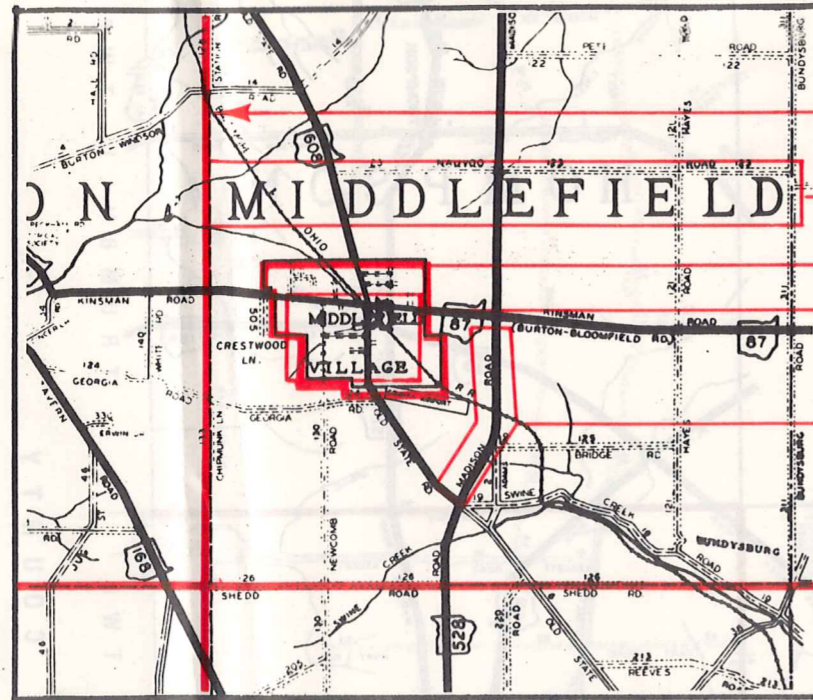

- Township Boundary
- Township Name
- Village Boundary
- Village Name
- Tract Lot Number
- Street Name
- Acreage
- Deed Book & Page
- Owners Name
- Denotes Continous Ownership

SAMPLE (PARTIAL) MAP PAGE

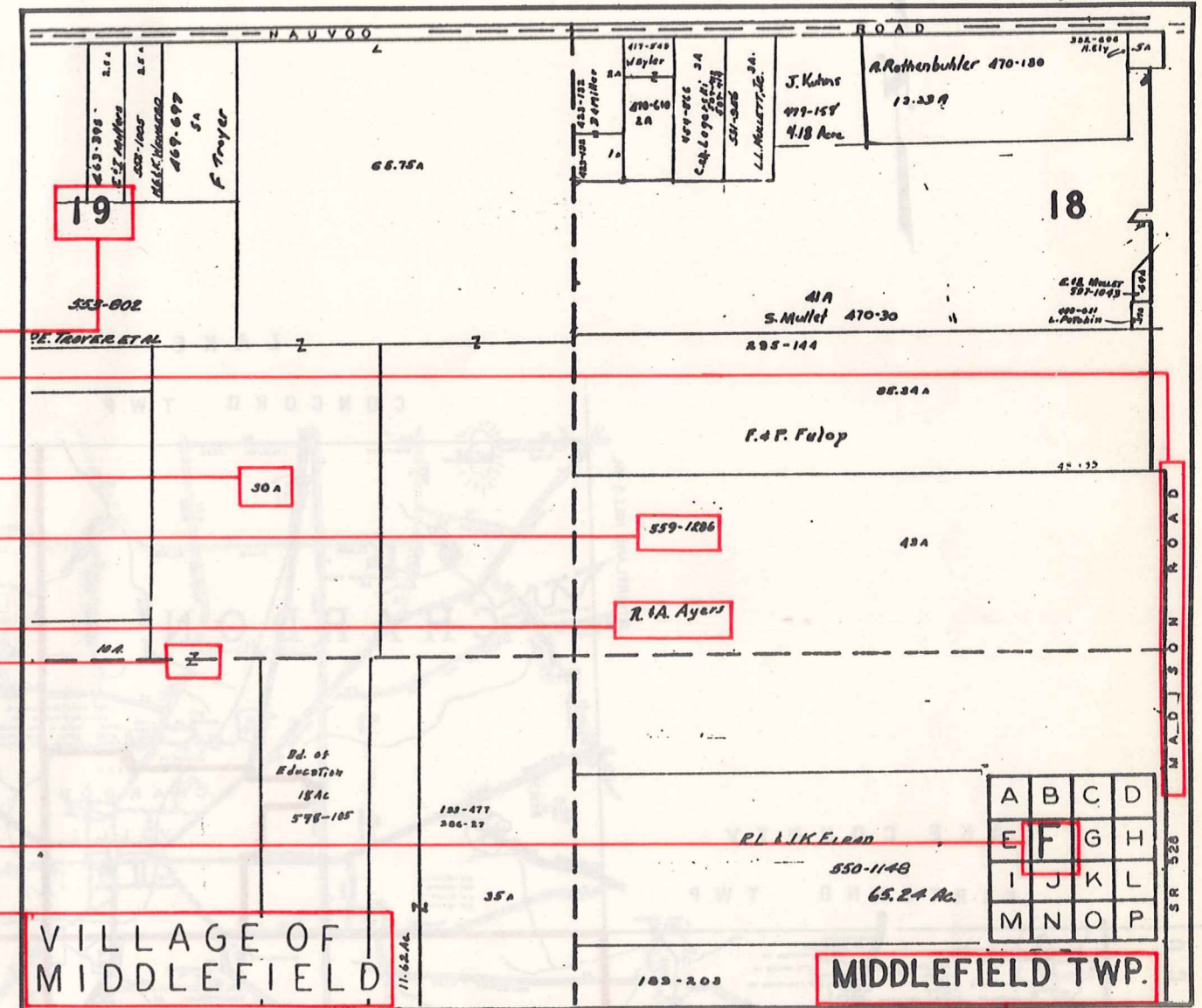

- Map Page Number
- Village Name
- Village Boundary
- Township Name

SAMPLE (PARTIAL) MUNICIPALITY INDEX MAP

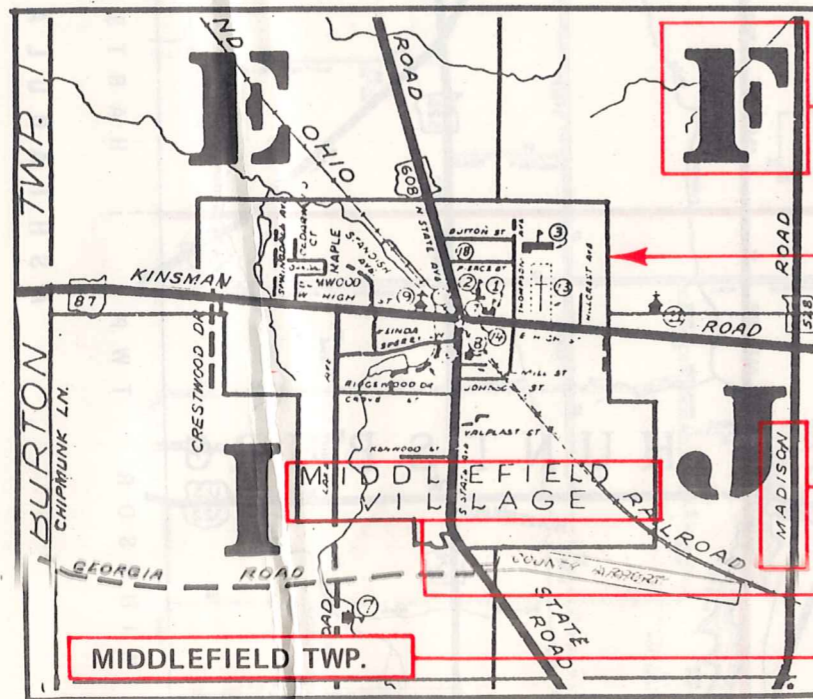

- Street Name
- Village Name
- Township Name

USE OF THE MAP VOLUME

1. LOCATE THE GENERAL AREA OF INTEREST ON THE COUNTY INDEX MAP, ATLAS PAGE 'B', AND NOTE THE MUNICIPALITY NAME (TOWNSHIP OR VILLAGE).
2. REFER TO THE TABLE OF CONTENTS, ATLAS PAGE 'C', AND NOTE THE BEGINNING ATLAS PAGE NUMBER FOR THE MUNICIPALITY OF INTEREST.
3. TURN TO THE PAGE INDICATED. ON THIS PAGE WILL APPEAR AN INDEX MAP FOR THAT MUNICIPALITY.
4. LOCATE THE GENERAL AREA OF INTEREST AND NOTE THE MAP PAGE NUMBER. THIS MAY BE EITHER A LETTER OR A NUMBER.
5. MAP PAGES ARE IN ALPHABETICAL (OR NUMERICAL) SEQUENCE FOLLOWING THE MUNICIPALITY INDEX MAP. FOLLOW SEQUENCE TO THE MAP PAGE INDICATED.
6. LOCATE SPECIFIC PARCEL OF INTEREST AND NOTE THE DESIRED INFORMATION.

NOTE: ON SOME MAPS YOU MAY BE REFERRED TO A DETAIL SHEET SHOWING AN ENLARGEMENT OF THE AREA. THESE MAPS ARE FOUND AT THE END OF THE REGULAR MAP PAGES IN EACH MUNICIPALITY IN EITHER ALPHABETICAL OR NUMERICAL SEQUENCE.

NOTE: CHARDON VILLAGE HAS TITLE SHEETS. TO LOCATE OWNERS NAME, NOTE THE PARCEL NUMBER, REFER TO THE TITLE PAGE FOLLOWING THE MAP OF INTEREST, FOLLOW NUMERICAL SEQUENCE TO THE PARCEL NUMBER OF INTEREST AND NOTE THE DESIRED INFORMATION. IN ALL OTHER MUNICIPALITIES THE OWNERS NAME APPEARS ON THE MAP PAGE.

This book is the property of REAL ESTATE DATA, INC. and is distributed by REDI under a leasing arrangement requiring return to REDI upon termination of the lease. REDI reserves the right to reclaim this book if found in the possession of any firm or person where possession was obtained through any unauthorized source.